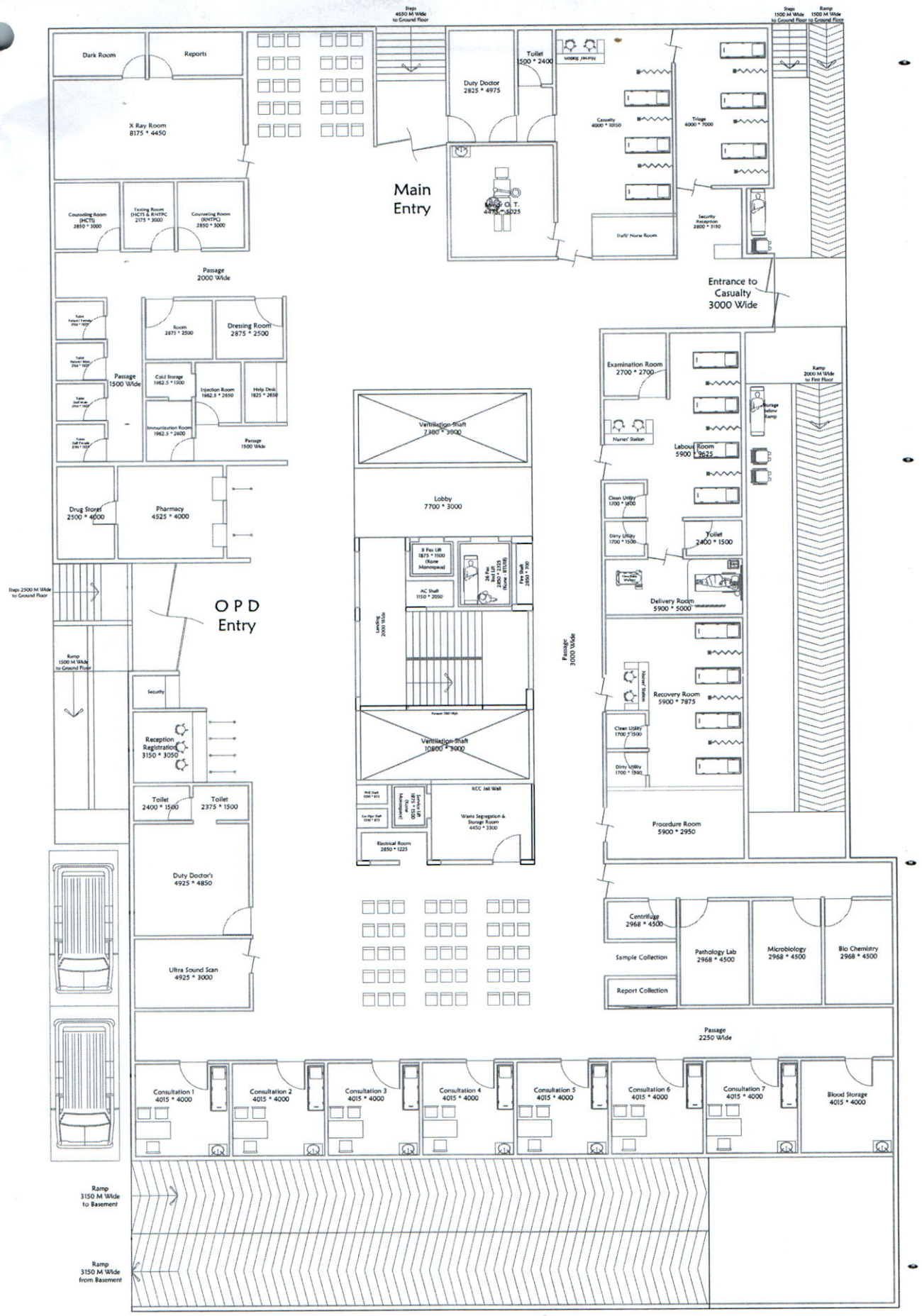
Steps 4650 M Wide to Ground Floor
Steps 1500 M Wide to Ground Floor
Ramp 1500 M Wide to Ground Floor
Dark Room
Reports
X Ray Room 8175 * 4450
Duty Doctor 2825 * 4975
Toilet 1500 * 2400
Casualty 4000 * 10150
Triage 4000 * 7000
Main Entry
Major O. T. 4475 * 5025
Staff/ Nurse Room
Security Reception 2800 * 3150
Counselling Room (HCTI) 2850 * 3000
Testing Room (HCTI & RNTPC) 2175 * 3000
Counselling Room (RNTPC) 2850 * 3000
Passage 2000 Wide
Entrance to Casualty 3000 Wide
Toilet Patient / Female 1050 * 1650
Toilet Patient / Male 1050 * 1650
Toilet Staff Male 1050 * 1650
Toilet Staff Female 1150 * 1650
Passage 1500 Wide
Room 2875 * 2500
Dressing Room 2875 * 2500
Cold Storage 1962.5 * 1500
Injection Room 1962.5 * 2650
Help Desk 1825 * 2650
Immunization Room 1962.5 * 2600
Passage 1500 Wide
Drug Stores 2500 * 4000
Pharmacy 4525 * 4000
Steps 2500 M Wide to Ground Floor
O P D Entry
Ramp 1500 M Wide to Ground Floor
Security
Reception Registration 3150 * 3050
Toilet 2400 * 1500
Toilet 2375 * 1500
Duty Doctor's 4925 * 4850
Ultra Sound Scan 4925 * 3000
Ventilation Shaft 7300 * 3000
Lobby 7700 * 3000
8 Pax Lift 1875 * 1500 (Home Monospace)
24 Pax Lift 2850 * 2325 (Make: BTUSS)
Fire Shaft 2850 * 900
AC Shaft 1150 * 2050
Landing 2000 Wide
Ventilation Shaft 10800 * 3000
RCC Jali Wall
Waste Segregation & Storage Room 4450 * 3300
Electrical Room 2850 * 1225
Examination Room 2700 * 2700
Nurses' Station
Labour Room 5900 * 3625
Ramp 2000 M Wide to First Floor
Storage below Ramp
Clean Utility 1700 * 1800
Dirty Utility 1700 * 1500
Toilet 2400 * 1500
Delivery Room 5900 * 5000
Passage 3000 Wide
Nurses' Station
Recovery Room 5900 * 7875
Clean Utility 1700 * 1500
Dirty Utility 1700 * 1500
Procedure Room 5900 * 2950
Centrifuge 2968 * 4500
Sample Collection
Report Collection
Pathology Lab 2968 * 4500
Microbiology 2968 * 4500
Bio Chemistry 2968 * 4500
Passage 2250 Wide
Consultation 1 4015 * 4000
Consultation 2 4015 * 4000
Consultation 3 4015 * 4000
Consultation 4 4015 * 4000
Consultation 5 4015 * 4000
Consultation 6 4015 * 4000
Consultation 7 4015 * 4000
Blood Storage 4015 * 4000
Ramp 3150 M Wide to Basement
Ramp 3150 M Wide from Basement

Ground Floor Plan

Austin Town Maternity Hospital

Version 2

Area - 1858 Sq. Mtrs.

2025.08.08

ಆರೋಗ್ಯಾಧಿಕಾರಿ (ತಾಮಕುಕ) ಪೂರ್ವ
ಬೃಹತ್ ಬೆಂಗಳೂರು ಮಹಾನಗರ ಪಾಲಿಕೆ

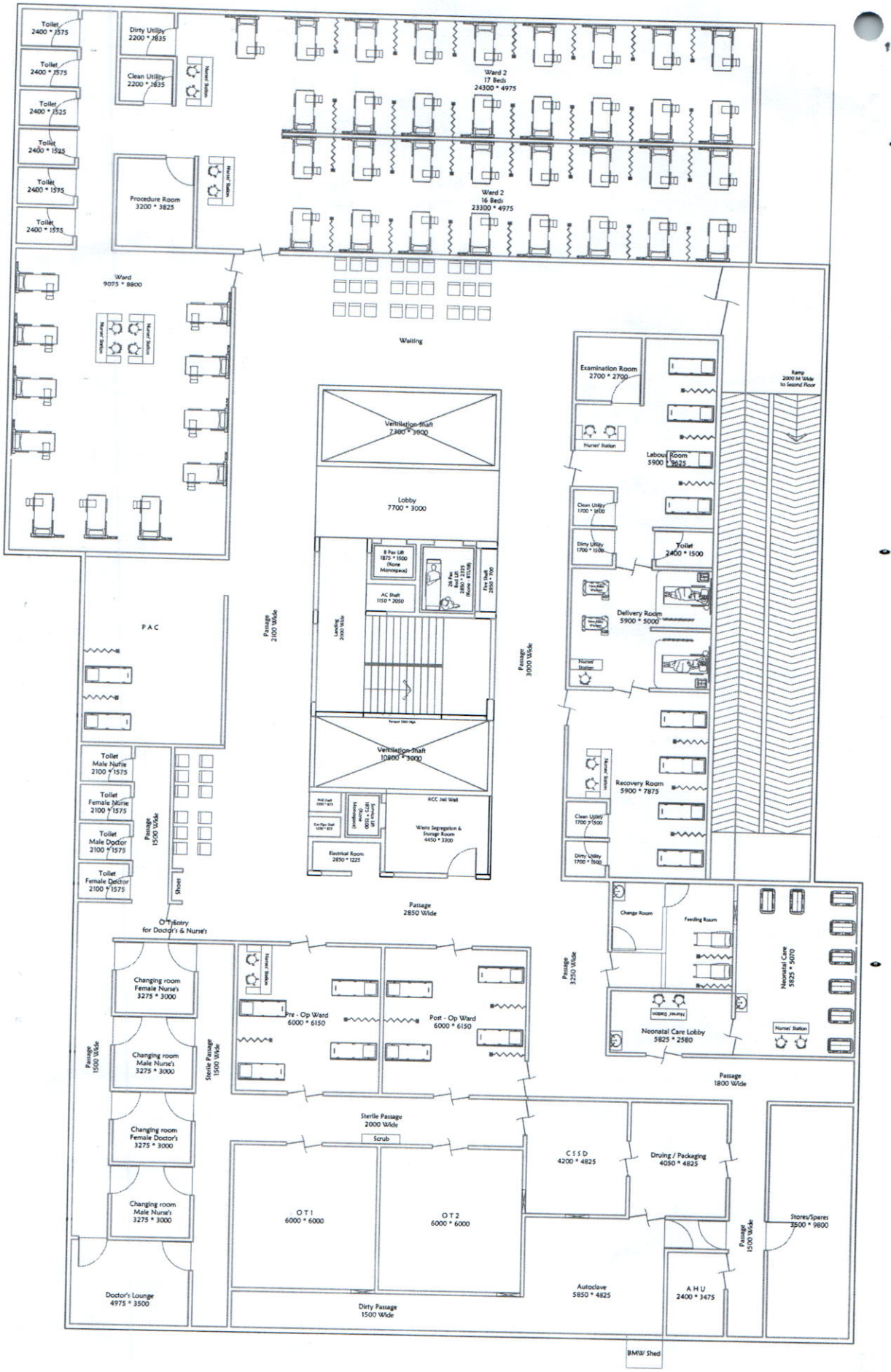
Toilet 2400 * 1575
Toilet 2400 * 1575
Toilet 2400 * 1525
Toilet 2400 * 1525
Toilet 2400 * 1575
Toilet 2400 * 1575
Dirty Utility 2200 * 1635
Clean Utility 2200 * 1635
Nurses' Station
Procedure Room 3200 * 3825
Nurses' Station
Ward 9075 * 8800
Nurses' Station
Nurses' Station
Ward 2 17 Beds 24300 * 4975
Ward 2 16 Beds 23300 * 4975
Waiting
Ventilation Shaft 7380 * 3900
Lobby 7700 * 3000
8 Pax Lift 1875 * 1500 (Nurse Monospace)
AC Shaft 1150 * 2050
26 Pax Bed Lift 2850 * 2375 (Nurse - 6Ft/Stretcher)
Fire Shaft 2850 * 700
Passage 2100 Wide
Landing 2500 Wide
Passage 3000 Wide
Ventilation Shaft 10800 * 3900
RCC Jali Wall
Waste Segregation & Storage Room 6450 * 3300
Electrical Room 2850 * 1225
Passage 2850 Wide
P A C
Toilet Male Nurse 2100 * 1575
Toilet Female Nurse 2100 * 1575
Toilet Male Doctor 2100 * 1575
Toilet Female Doctor 2100 * 1575
Passage 1500 Wide
Shoes
O T Entry for Doctor's & Nurse's
Changing room Female Nurse's 3275 * 3000
Changing room Male Nurse's 3275 * 3000
Changing room Female Doctor's 3275 * 3000
Changing room Male Nurse's 3275 * 3000
Doctor's Lounge 4975 * 3500
Passage 1500 Wide
Sterile Passage 1500 Wide
Nurses' Station
Pre - Op Ward 6000 * 6150
Post - Op Ward 6000 * 6150
Sterile Passage 2000 Wide
Scrub
O T 1 6000 * 6000
O T 2 6000 * 6000
Dirty Passage 1500 Wide
C S S D 4200 * 4825
Drying / Packaging 4050 * 4825
Autoclave 5850 * 4825
A H U 2400 * 3475
Passage 1500 Wide
Stores/Spares 3500 * 9800
Passage 1800 Wide
BMW Shed
Examination Room 2700 * 2700
Nurses' Station
Labour Room 5900 * 3625
Ramp 2000 M Wide to Second Floor
Clean Utility 1700 * 1650
Dirty Utility 1700 * 1500
Toilet 2400 * 1500
Delivery Room 5900 * 5000
Nurses' Station
Recovery Room 5900 * 7875
Nurses' Station
Clean Utility 1700 * 1500
Dirty Utility 1700 * 1500
Passage 3250 Wide
Change Room
Feeding Room
Neonatal Care 5825 * 5070
Nurses' Station
Neonatal Care Lobby 5825 * 2580

First Floor Plan

Austin Town Maternity Hospital

Version 2

Area - 1836 Sq. Mts.

2025.08.08

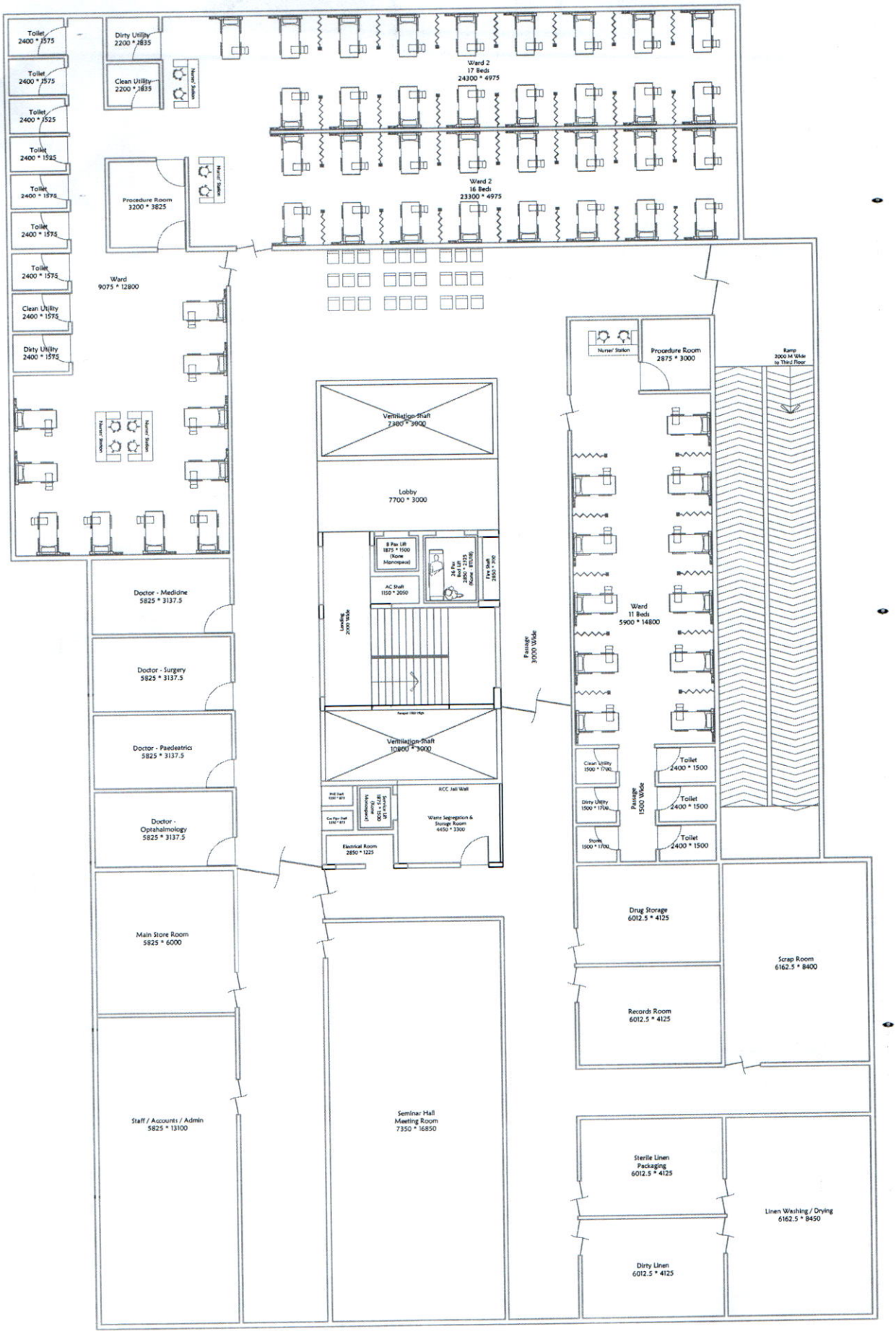
Toilet 2400 * 1575
Toilet 2400 * 1575
Toilet 2400 * 1525
Toilet 2400 * 1525
Toilet 2400 * 1575
Toilet 2400 * 1575
Toilet 2400 * 1575
Clean Utility 2400 * 1575
Dirty Utility 2400 * 1575
Dirty Utility 2200 * 1835
Clean Utility 2200 * 1835
Nurse' Station
Procedure Room 3200 * 3825
Ward 9075 * 12800
Ward 2 17 Beds 24300 * 4975
Ward 2 16 Beds 23300 * 4975
Ventilation Shaft 7300 * 3000
Lobby 7700 * 3000
8 Pax Lift 1875 * 1500 (None Monospace)
26 Pax Bed Lift 2850 * 2375 (None BTL08)
Fire Shaft 2850 * 1100
AC Shaft 1150 * 2050
Landing 2000 Wide
Passage 1500 High
Ventilation Shaft 10800 * 3000
Passage 3000 Wide
RCC Jali Wall
Electrical Room 2850 * 1225
Waste Segregation & Storage Room 4450 * 3300
Doctor - Medicine 5825 * 3137.5
Doctor - Surgery 5825 * 3137.5
Doctor - Paediatrics 5825 * 3137.5
Doctor - Opthalmology 5825 * 3137.5
Main Store Room 5825 * 6000
Staff / Accounts / Admin 5825 * 13100
Seminar Hall Meeting Room 7350 * 16850
Nurse' Station
Procedure Room 2875 * 3000
Ramp 2000 M Wide to Third Floor
Ward 11 Beds 5900 * 14800
Clean Utility 1500 * 1700
Dirty Utility 1500 * 1700
Stores 1500 * 1700
Passage 1500 Wide
Toilet 2400 * 1500
Toilet 2400 * 1500
Toilet 2400 * 1500
Drug Storage 6012.5 * 4125
Records Room 6012.5 * 4125
Scrap Room 6162.5 * 8400
Sterile Linen Packaging 6012.5 * 4125
Dirty Linen 6012.5 * 4125
Linen Washing / Drying 6162.5 * 8450

Second Floor Plan
Austin Town Maternity Hospital
Version 2
Area - 1836 Sq. Mtrs.
2025.08.08

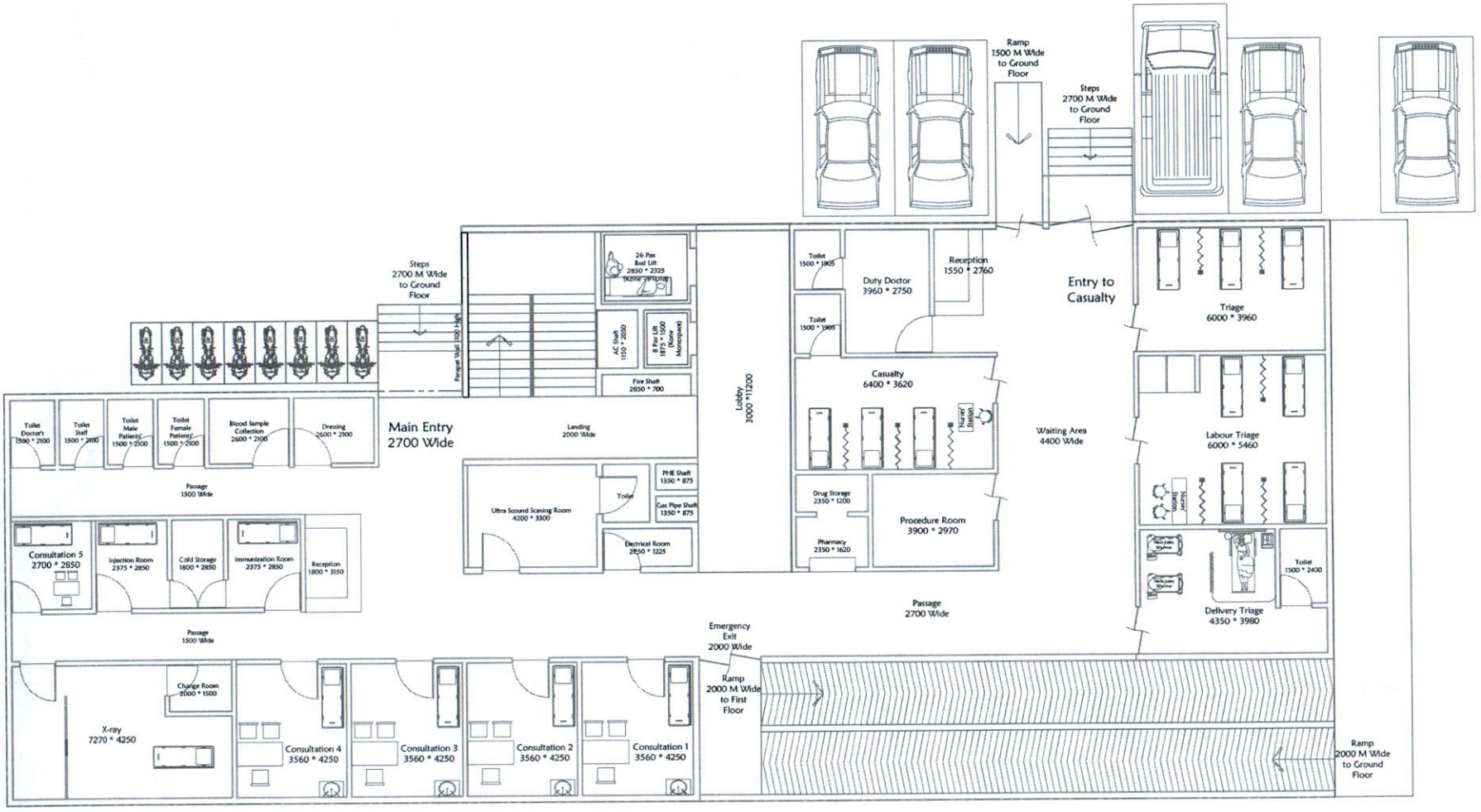

Subjected to changes.

D. Sikha. C.
30/8.

ಆರೋಗ್ಯಾಧಿಕಾರಿ (ತಾಮಕುಕ) ಪೂರ್ವ
ಬೃಹತ್ ಬೆಂಗಳೂರು ಮಹಾನಗರ ಪಾಲಿಕೆ

Cox Town Hospital

Site Plan & Ground Floor Plan
Area - 716 Sq. M.
Ver 5.0
2025. 08. 16

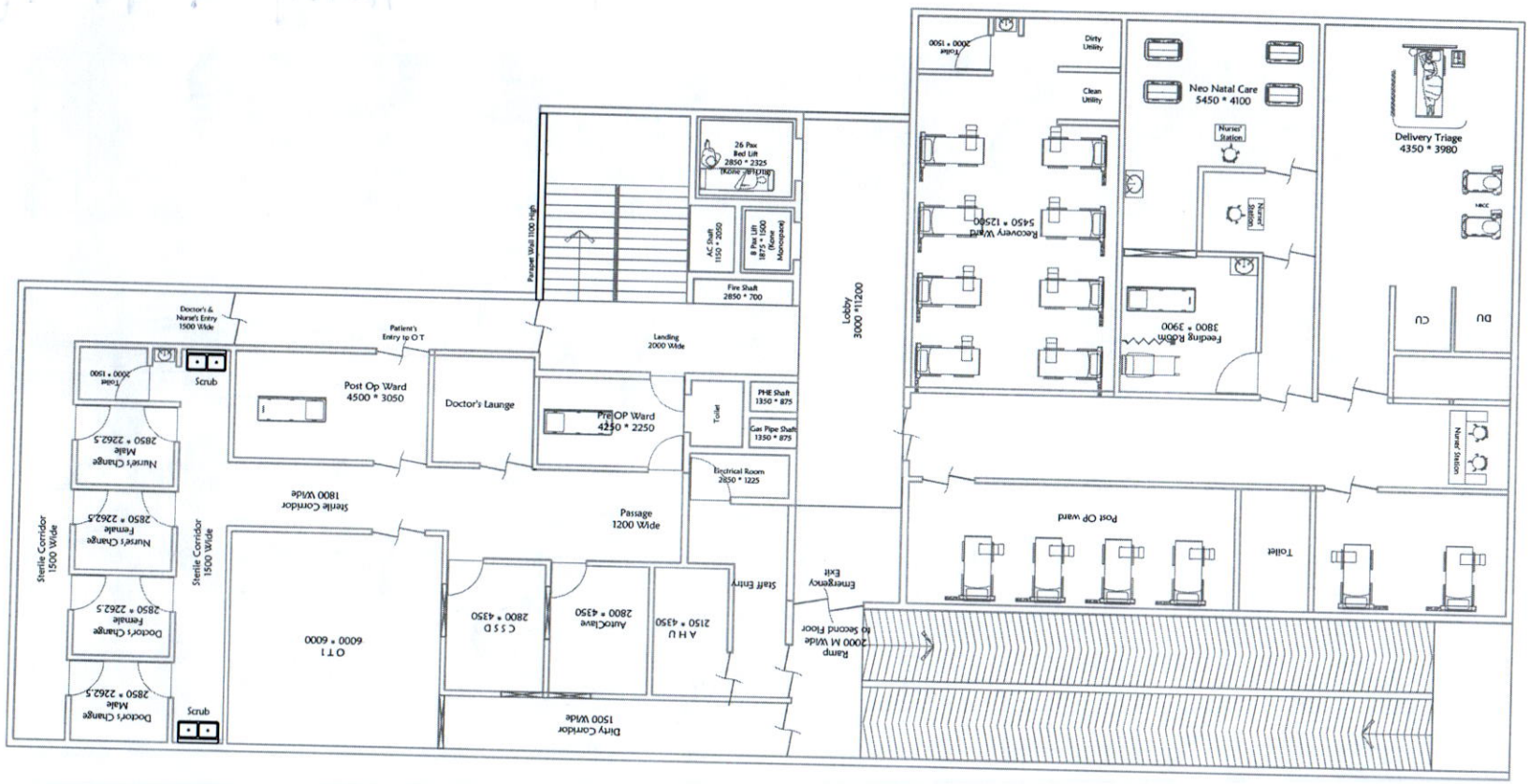

Cox Town Hospital

First Floor Plan

Area - 768 Sq. M.

Ver 5.0

2025. 08. 16

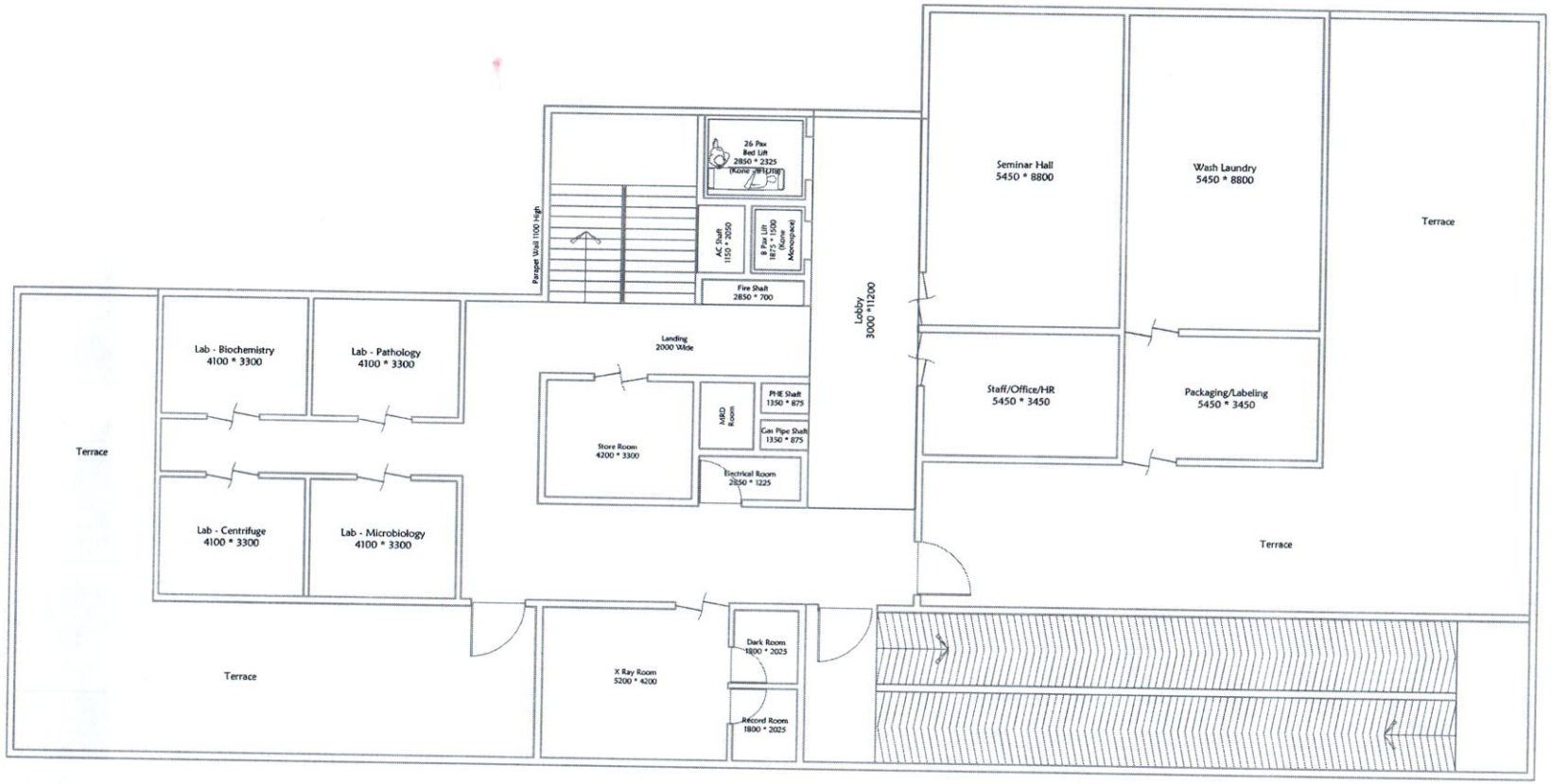

Cox Town Hospital

Second Floor Plan

Area - 768 Sq. M.

Ver 5.0

2025. 08. 16

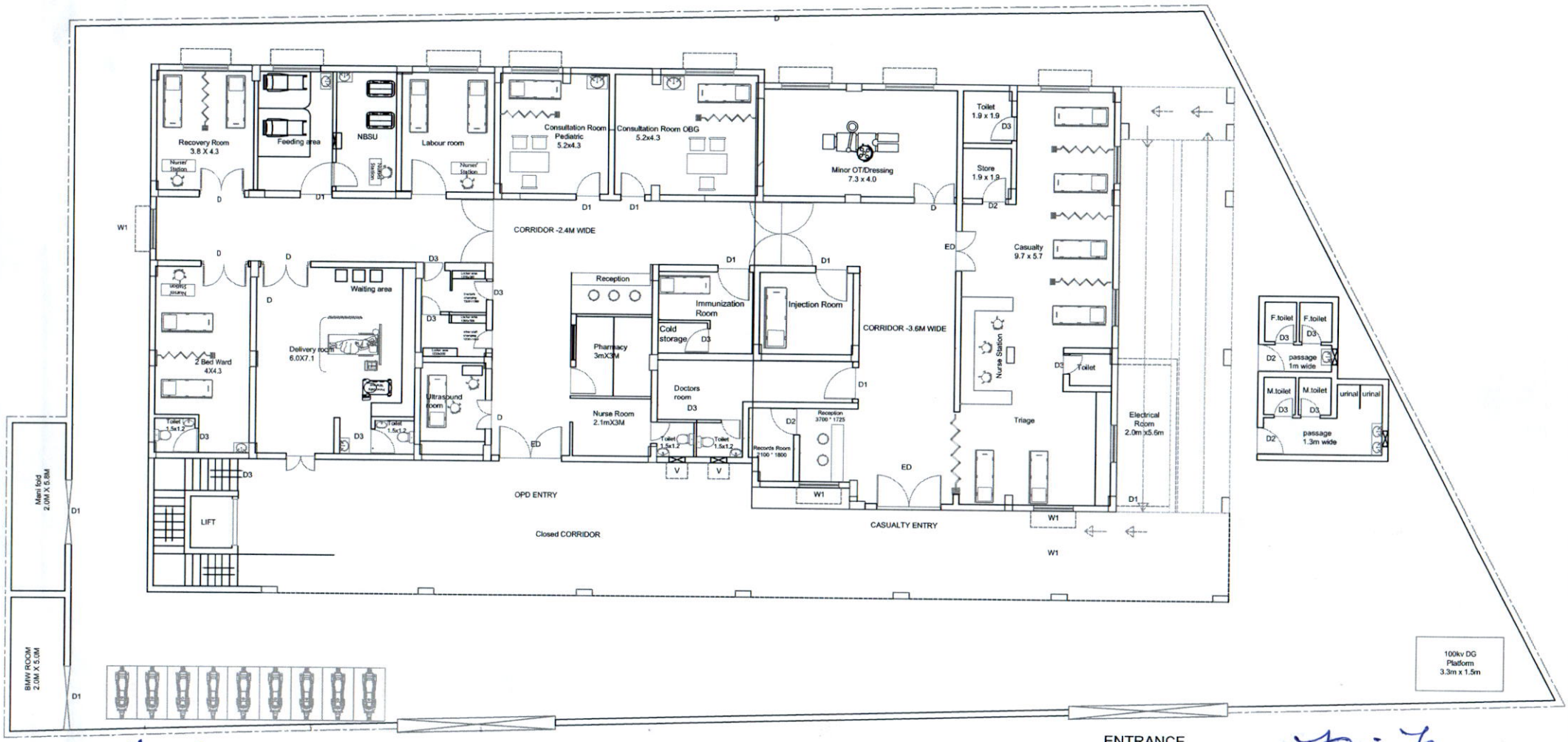

1. Bore well
2. Sump
3. transformer

} compulsory required.

Dj Halli Ground Floor To Be

plan Subjected to changes.

30/8/2025

ASSISTANT SURGEON
D.J. Halli Maternity Home
Bruhat Bengaluru Mahanagara Palike
D.J. Halli, Bengaluru - 560 045

ಆರೋಗ್ಯಾಧಿಕಾರಿ (ತಾಮುಕು) ಪೂರ್ವ
ಬೃಹತ್ ಬೆಂಗಳೂರು ಮಹಾನಗರ ಪಾಲಿಕೆ

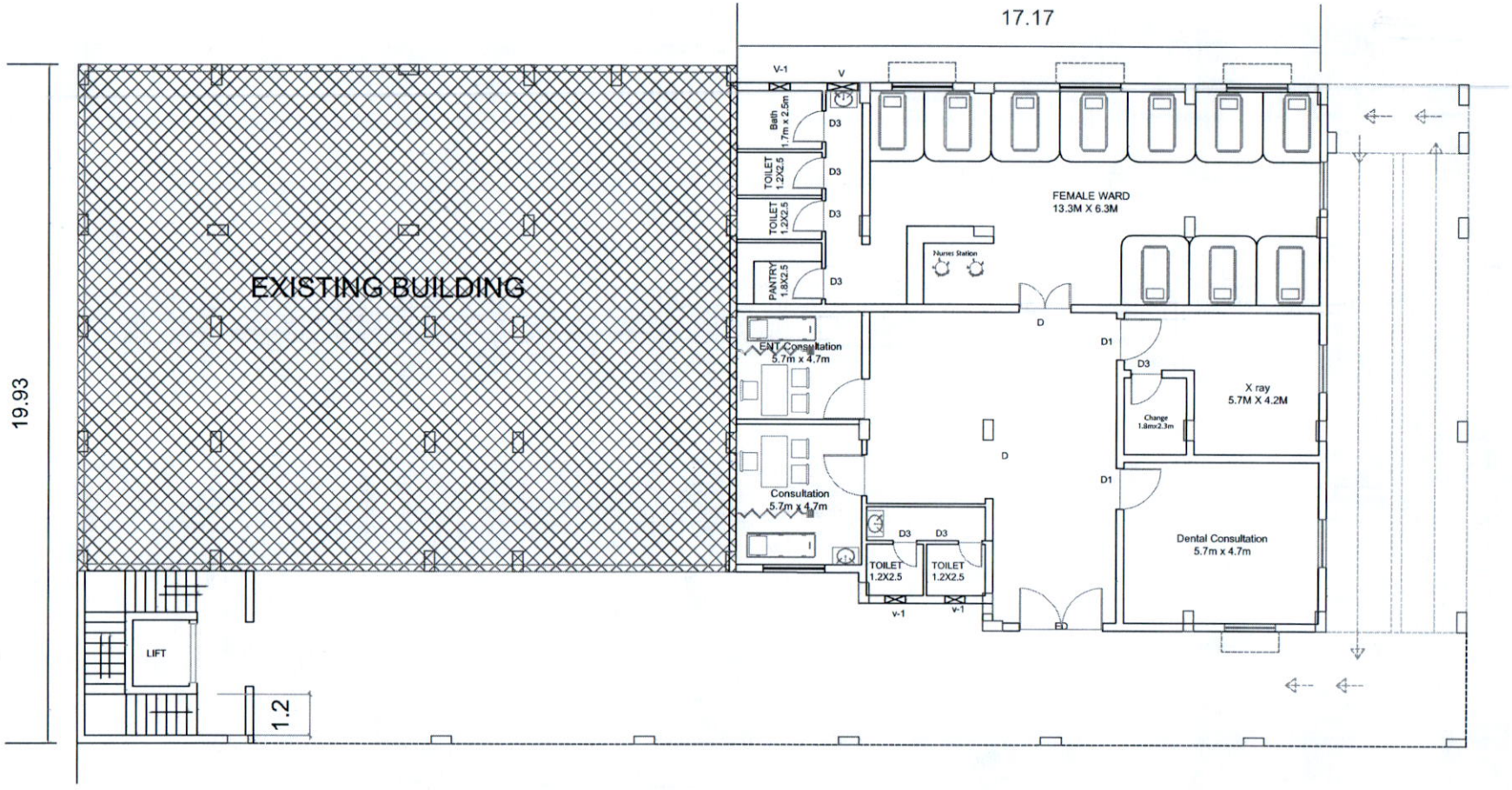

Dj Halli First Floor To be

ASSISTANT SURGEON
D.J. Halli Maternity Home
Bruhat Bengaluru Mahanagara Palike
D.J. Halli, Bengaluru - 560 045

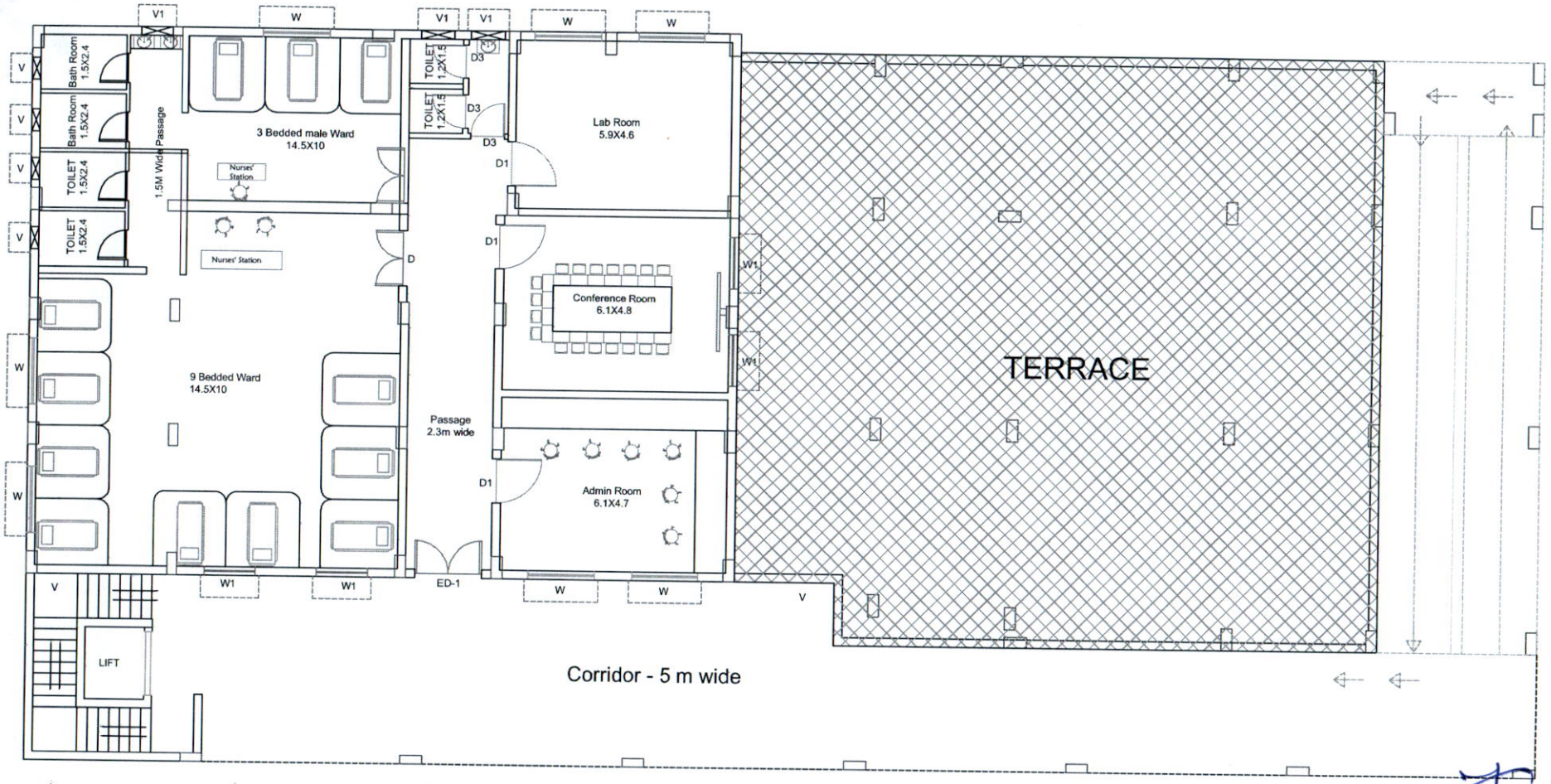

Dj Halli Second Floor To be

ASSISTANT SURGEON
D.J. Halli Maternity Home
Bruhat Bengaluru Mahanagara Palike
D.J. Halli, Bengaluru - 560 045

MUNI REDDY PALYA MATERNITY HOSPITAL

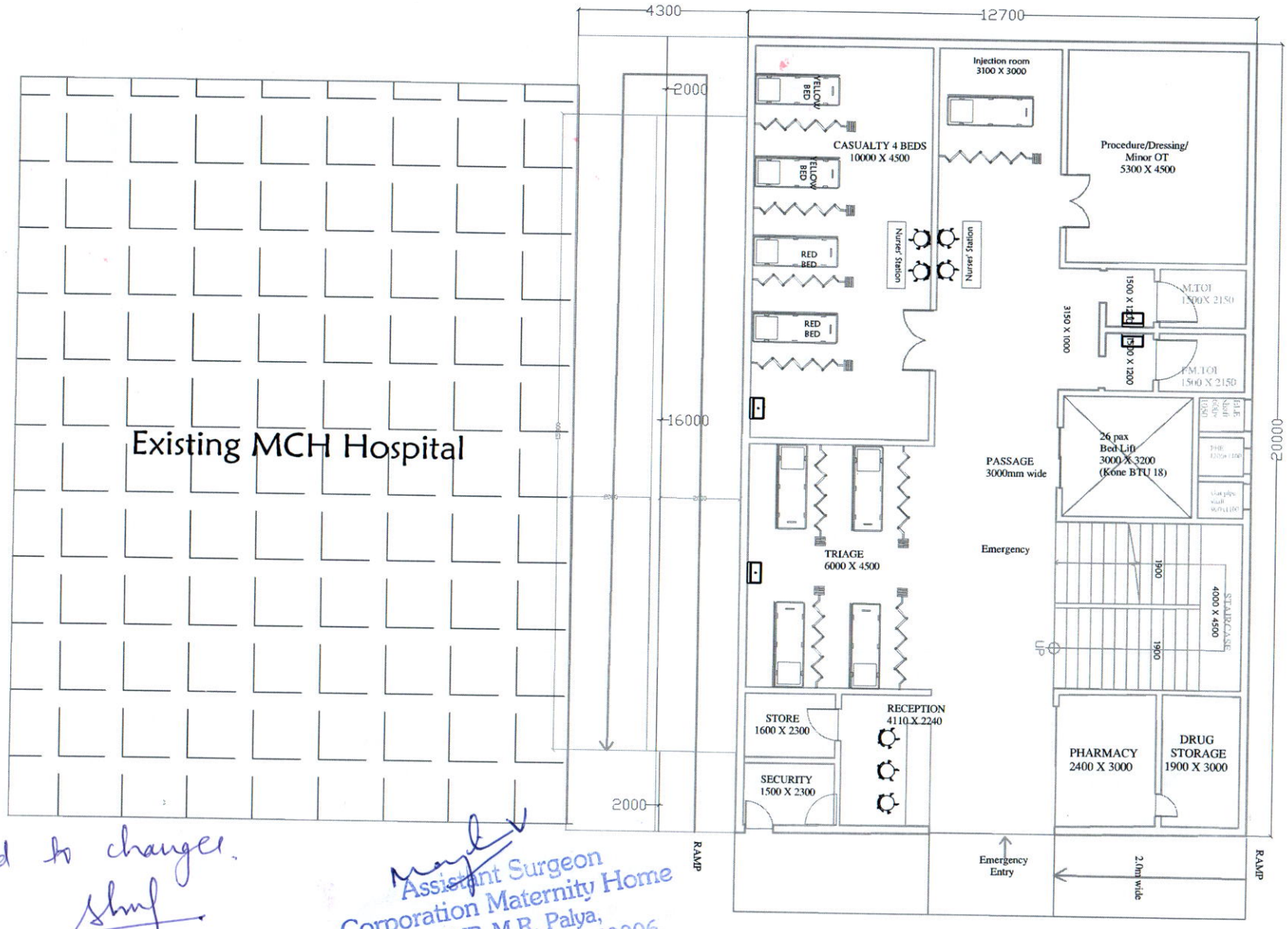

Subjected to changes.

Assistant Surgeon
Corporation Maternity Home
BBMP, M.R. Palya,
Nagar, Bangalore-560006.

30/8
ಆರೋಗ್ಯಾಧಿಕಾರಿ (ತಾಯಿಕಂದ) ಕಾರ್ಯ
ಬೃಹತ್ ಬೆಂಗಳೂರು ಮಹಾನಗರ ಪಾಲಿಕೆ

Existing Ground Floor Hospital

To Be Built New Building Ground Floor

MUNI REDDY PALYA MATERNITY HOSPITAL

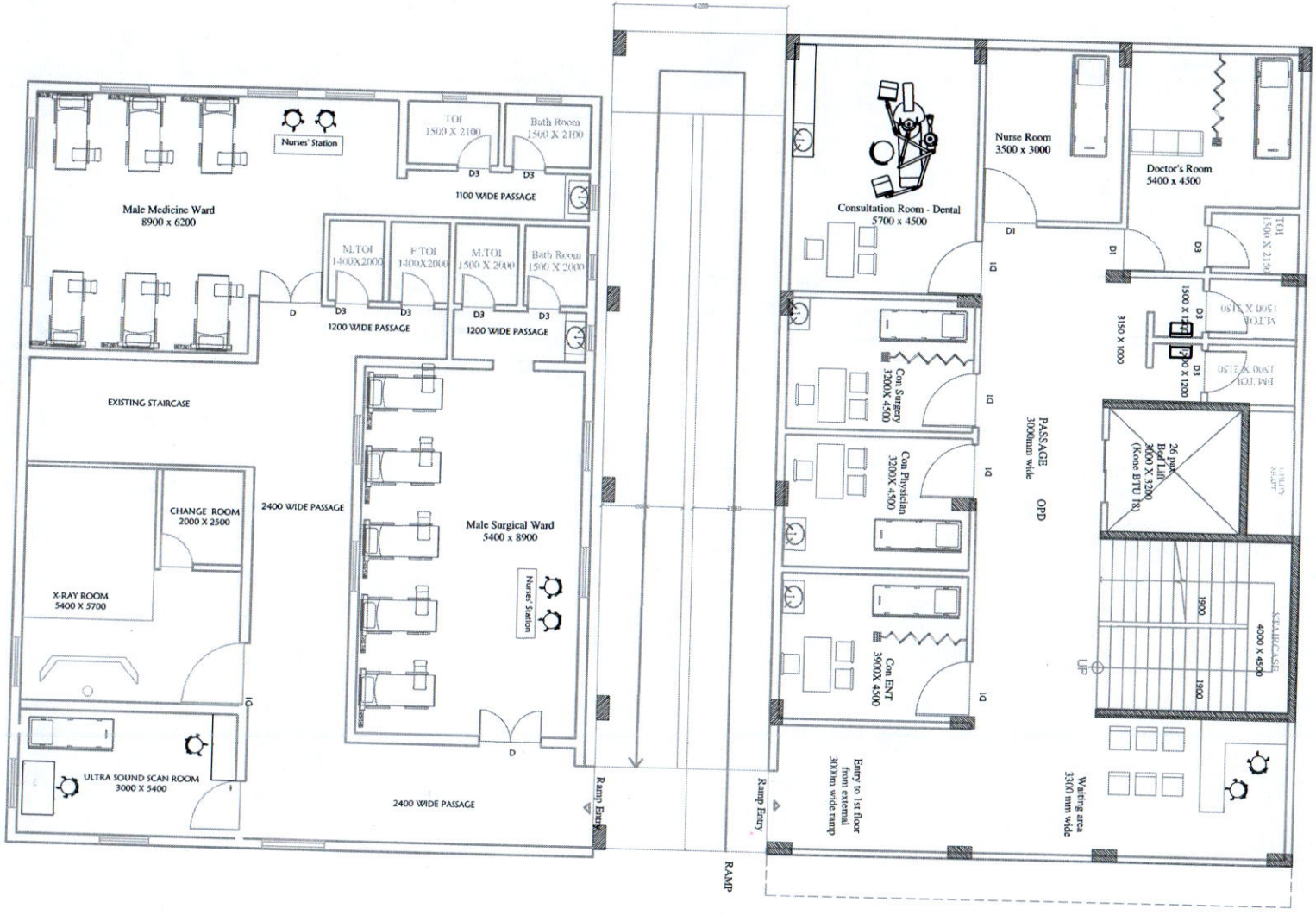

To Be Building First Floor on Existing Hospital

To Be Built New Building First Floor

MUNI REDDY PALYA MATERNITY HOSPITAL

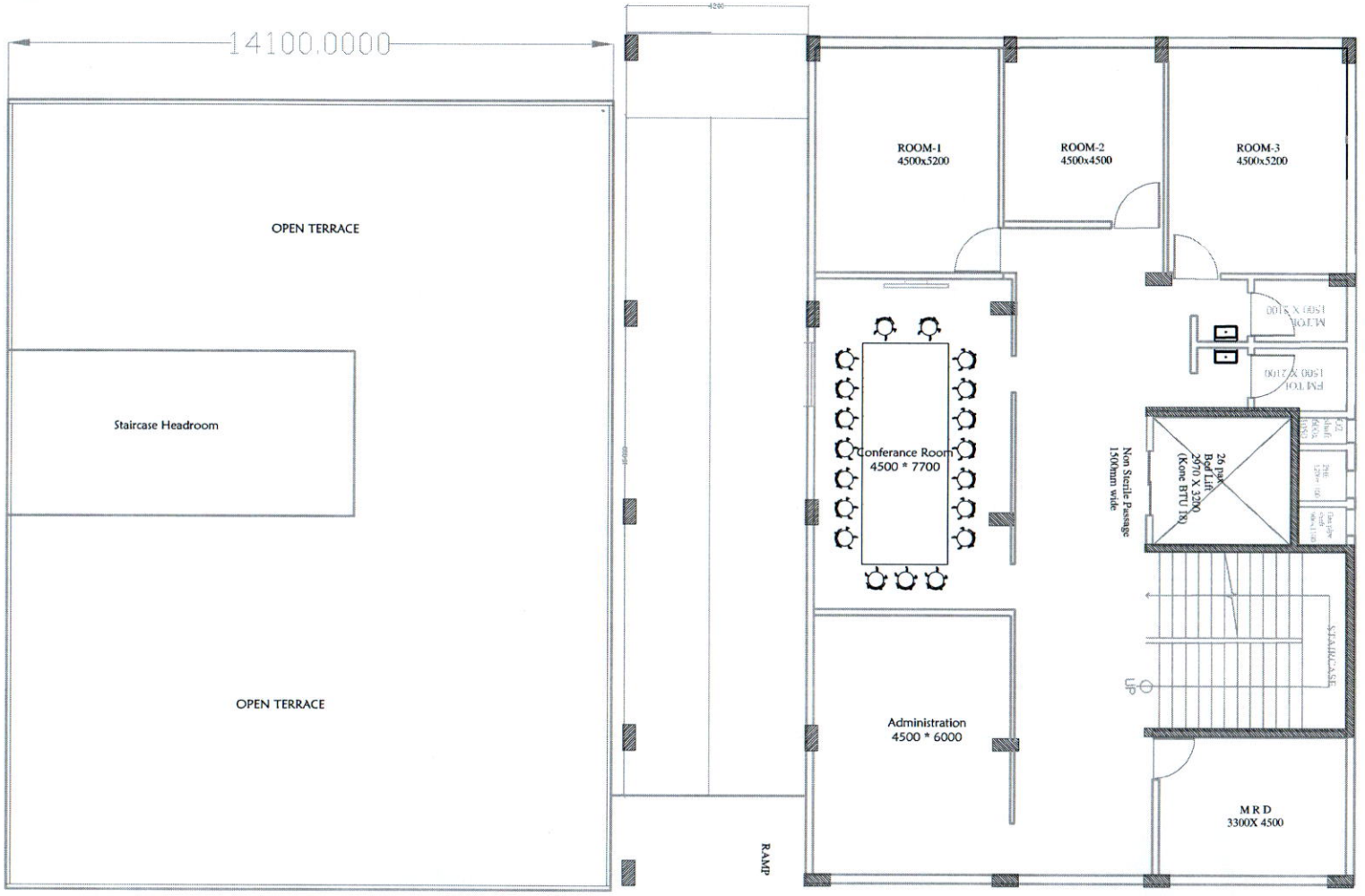

To Be Building Second Floor
on Existing Hospital

To Be Built New Building
Second Floor

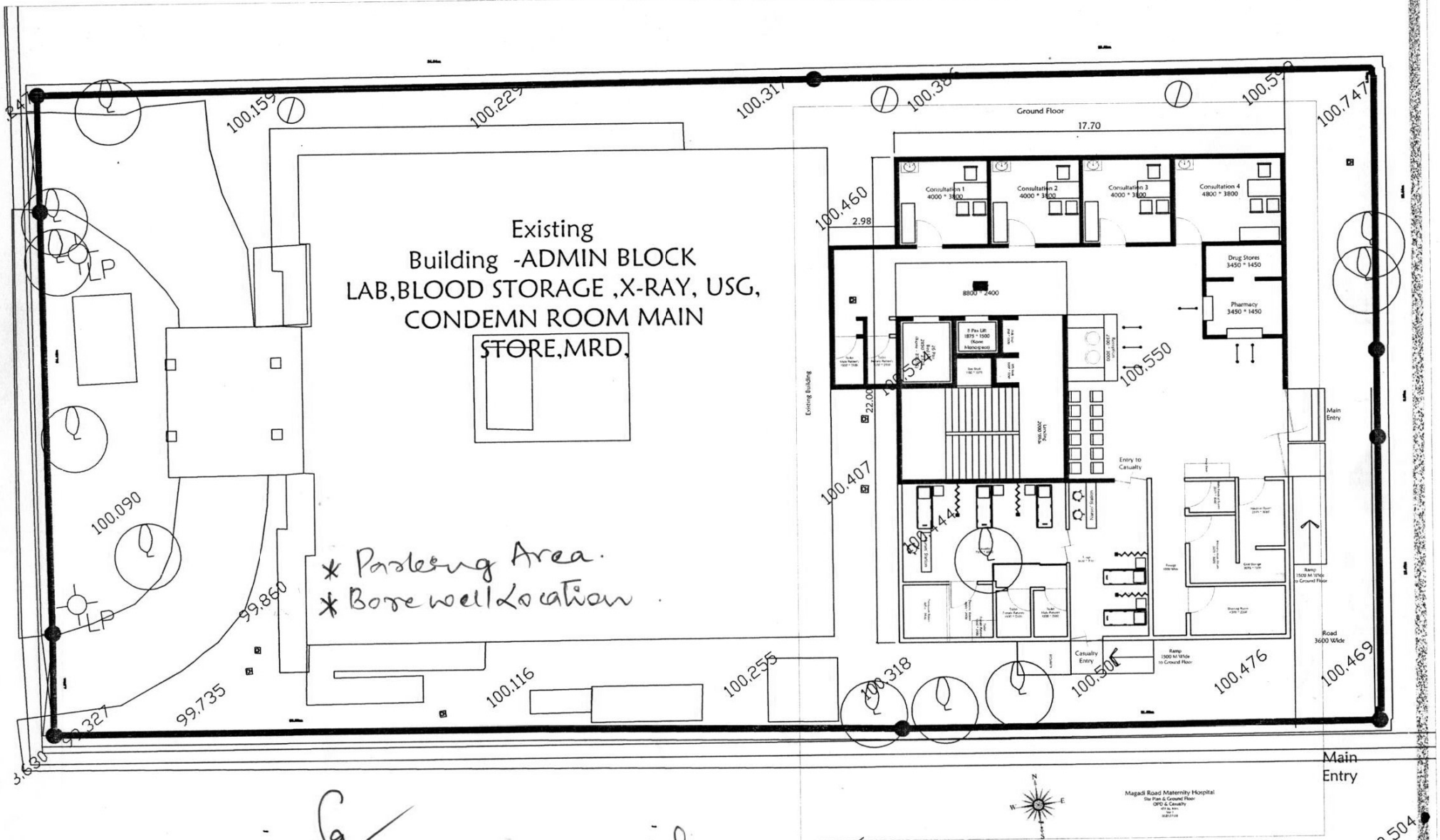

ಅಧೀಕ್ಷಕರು
ಜಗಜೀವನರಾಮ್ ನಗರ ರೆಫರಲ್ ಆಸ್ಪತ್ರೆ
ಬೆಂಗಳೂರು ಮಹಾನಗರ ಪಾಲಿಕೆ, ಸಂಗಮ್ ಸರ್ಕಲ್,
ಗೋರಿಪಾಳ್ಯ, ಬೆಂಗಳೂರು-560 018

ASSISTANT SURGEON
Magadi Road, Maternity Home
BBMP, Bangalore - 560 023

OQ - Consultancy Rooms
Latrine to be added.

ಆರೋಗ್ಯಾಧಿಕಾರಿಗಳು (ಪಶ್ಚಿಮ) ಕ್ಲಿನಿಕಲ್
ತಾಮ ಕು. ಕ.
ಬೃಹತ್ ಬೆಂಗಳೂರು ಮಹಾನಗರ ಪಾಲಿಕೆ

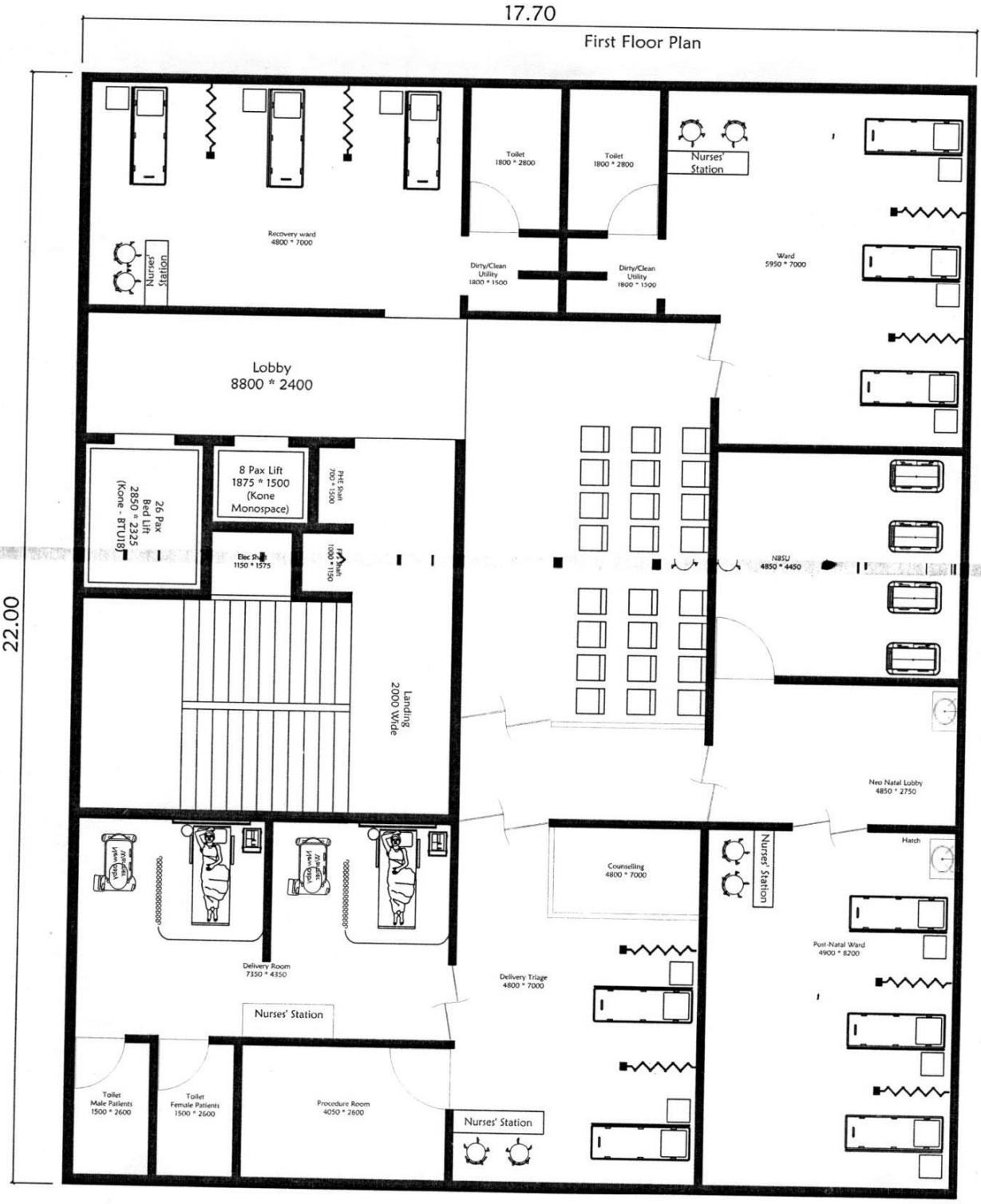

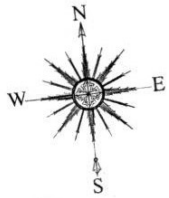

Magadi Road Maternity Hospital
First Floor
L D R Ward
390 Sq. Mtrs
Ver 1
2025.07.08

ಆರೋಗ್ಯಾಧಿಕಾರಿಗಳು (ಪಶ್ಚಿಮ) ಸ್ಥಿರಿಕರ್
ತಾಮ ಬಿ. ಕ.
ಬೃಹತ್ ಬೆಂಗಳೂರು ಮಹಾನಗರ ಪಾಲಿಕೆ

ಆರೋಕ್ಷಕರು
ಜಗಜೀವನರಾಮ್ ನಗರ ರೆಫರಲ್ ಆಸ್ಪತ್ರೆ
ಬೆಂಗಳೂರು ಮಹಾನಗರ ಪಾಲಿಕೆ, ಸಂಗಮ್ ಸರ್ಕಲ್,
ಗೋರಿಪಾಳ್ಯ, ಬೆಂಗಳೂರು-560 018

ASSISTANT SURGEON
Magadi Road, Maternity Home
BBMP, Bangalore - 560 023

Second Floor Plan

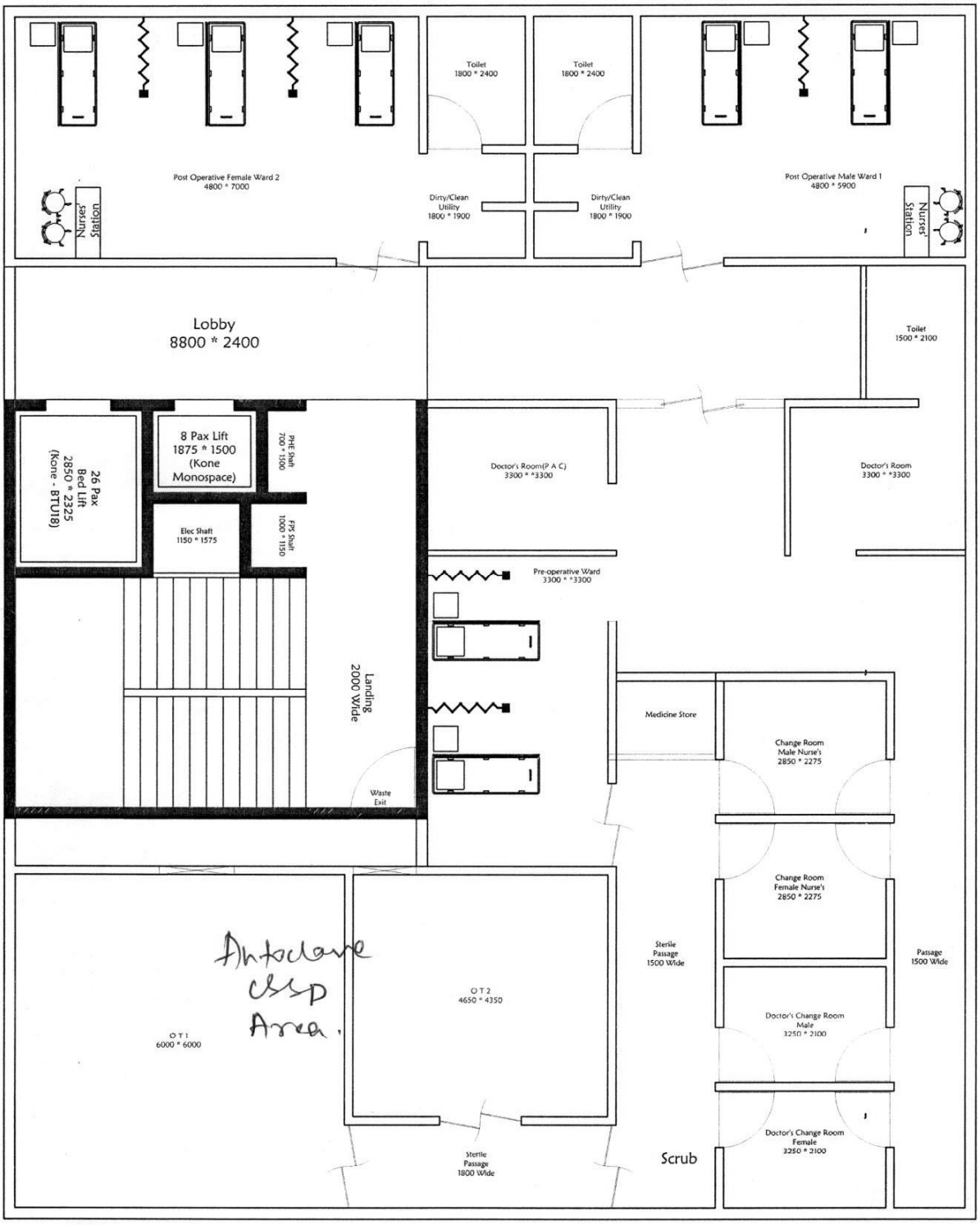

N
W
E

Magadi Road Maternity Hospital
Second Floor
OT & Post OP Ward
390 Sq. Mtrs.
Ver 1
2025.07.08

ಆರೋಗ್ಯಾಧಿಕಾರಿಗಳು (ಪ್ರಭಾರ)
ಪಾಲಿಕೆ
ಬೃಹತ್ ಬೆಂಗಳೂರು ಮಹಾನಗರ ಪಾಲಿಕೆ

ಅಧೀಕ್ಷಕರು
ಜಗಜೀವನರಾಮ್ ನಗರ ರೆಫರಲ್ ಆಸ್ಪತ್ರೆ
ಬೆಂಗಳೂರು ಮಹಾನಗರ ಪಾಲಿಕೆ, ಸಂಗಮ್ ಸರ್ಕಲ್,
ಗೋರಿಪಾಳ್ಯ, ಬೆಂಗಳೂರು-560 018

ASSISTANT SURGEON
Magadi Road, Maternity Home
BBMP, Bangalore - 560 023

Third floor Plan

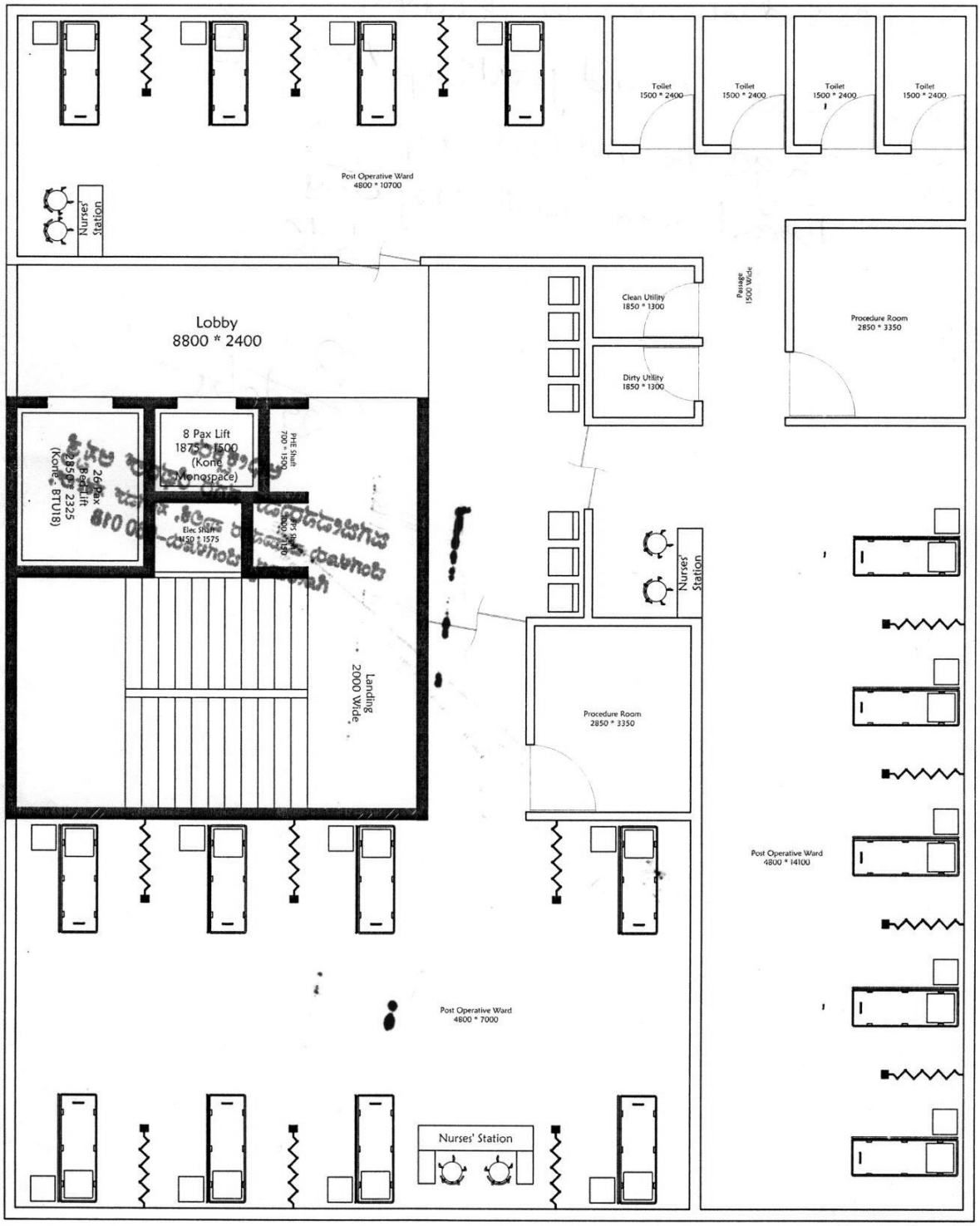
Toilet 1500 * 2400
Toilet 1500 * 2400
Toilet 1500 * 2400
Toilet 1500 * 2400
Post Operative Ward 4800 * 10700
Nurses' Station
Lobby 8800 * 2400
Clean Utility 1850 * 1300
Dirty Utility 1850 * 1300
Passage 1500 Wide
Procedure Room 2850 * 3350
8 Pax Lift 1875 * 1500 (Kone Monospace)
PHE Shaft 700 * 1500
26 Pax Bed Lift 2850 * 2325 (Kone 8TU18)
Elec Shaft 1150 * 1575
Landing 2000 Wide
Nurses' Station
Procedure Room 2850 * 3350
Post Operative Ward 4800 * 14100
Post Operative Ward 4800 * 7000
Nurses' Station
N
W
E
S

Magadi Road Maternity Hospital
Third Floor
Wards
390 Sq. Mtrs.
Ver 1
2025.07.08

P-I-D.

ಆಯುಕ್ತರು
ಜಗಜೀವನರಾಮ್ ನಗರ ರೆಫರಲ್ ಆಸ್ಪತ್ರೆ
ಬೆಂಗಳೂರು ಮಹಾನಗರ ಪಾಲಿಕೆ, ಸಂಗಮ ಸರಣಿ,
ಗೋರಿಪಾಳ್ಯ, ಬೆಂಗಳೂರು-560 018

ಆರೋಗ್ಯಾಧಿಕಾರಿಗಳು (ಪೂರ್ವ) ಸಿಬ್ಬಂದಿ
ಮತ್ತು ಕ. ಸ.
ವೃಷಭ ಬೆಂಗಳೂರು ಮಹಾನಗರ ಪಾಲಿಕೆ

ASSISTANT SURGEON
Magadi Road, Maternity Home
BBMP, Bangalore - 560 023

TIMMAYYA ROAD CHC

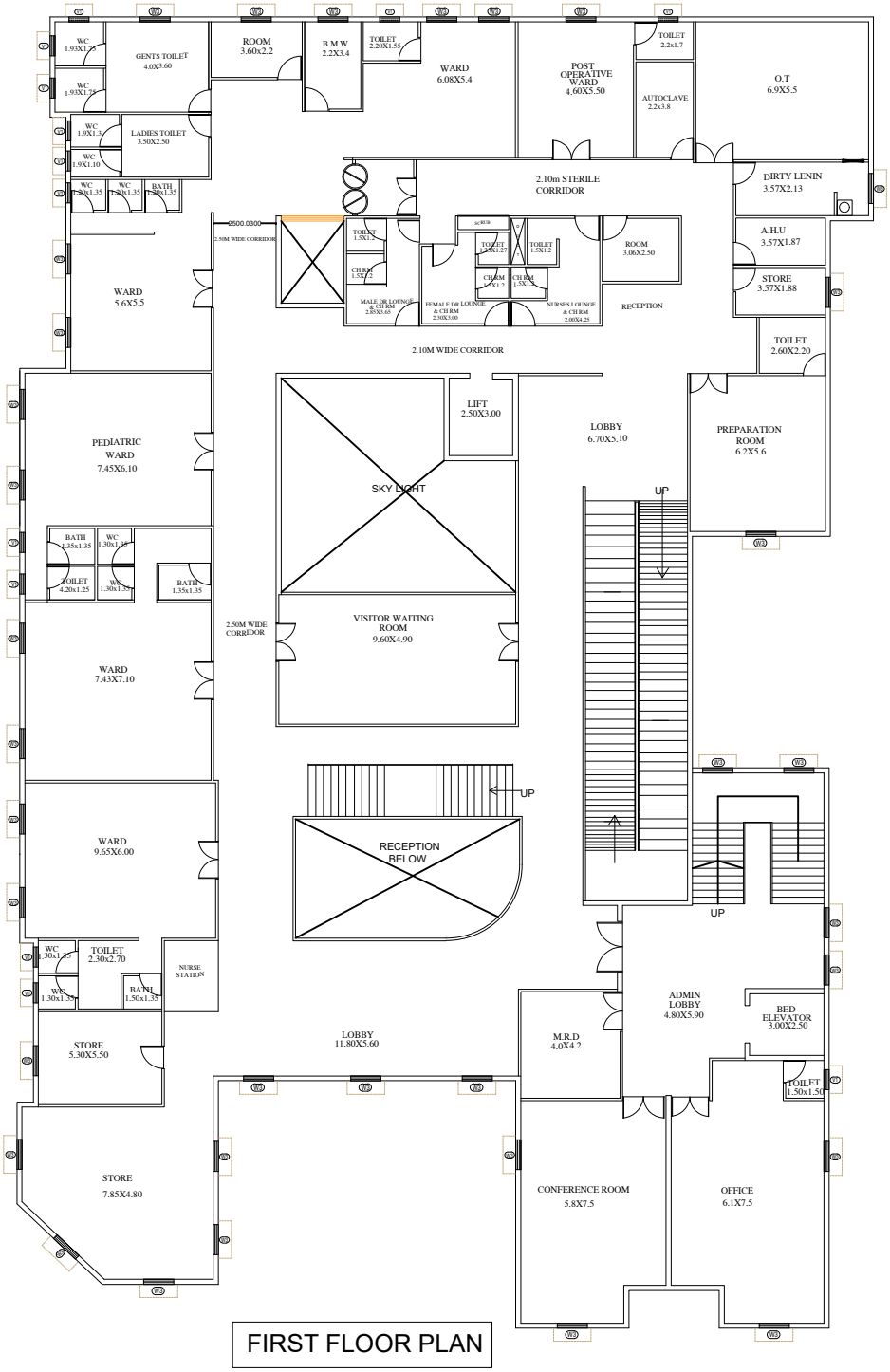

FIRST FLOOR PLAN

1) THIS DRAWING IS THE EXCLUSIVE PROPERTY OF"GIRISH.M.SWAMY CONSULTANTS" AND SHALL NOT BE REPRODUCED OR USED ON THE SITE OTHER THAN THE ONE SPECIFIED WITHOUT PRIOR PERMISSION AND MUST NOT BE RETAINED, COPIED, USED WITHOUT AUTHORITY.
2) ALL THE DIMENSIONS ARE IN METERS

AREA STATEMENT

BASEMENT	00.0 Sqm
GROUND FLOOR AREA	
FIRST FLOOR AREA	
SECOND FLOOR AREA	
THIRD FLOOR AREA	
FOURTH FLOOR AREA	
TOTAL FLOOR AREA	3350.0 Sqm

SCHEDULE OF OPENINGS

WINDOW SCHEDULE

TAG	lenght(m)	height(m)	sill height(m)	lintel(m)
W1	1800	1500	900	2400
W2	1500	1500	900	2400
W3	1200	1500	900	2400
W4	1800	950	900	2400
W5			900	2400
W6			900	2400
W7			900	2400
V1			900	

DOOR SCHEDULE

NAME	SIZE	SILL	LINTEL
D1	900 X 2400		2400
D2	1200 X 2400		2400
D3	1500 X 2400		2400
D4	1800 X 2400		2400
D5	2000 X 2400		2400
D6	2100 X 2400		

PURPOSE:
FOR TENDER ONLY

PROJECT TITLE:
PROPOSED 30 BEDDED CHC
AT TIMMAYYA ROAD,BANGALORE.

DRAWING TITLE:
FIRST FLOOR PLAN

DATE: MAY 2025
DEALT:
CHECKED:
SCALE:
ORIENTATION:

JOB NO :

DPR CONSULTANTS

GIRISH M SWAMY CONSULTANTS
Consulting Architectural and Structural engineers
#22,3rd phase,4th block,banashankari 3rd stage,(opp
big bazar) Bangalore-560085
tel:080-41682427
Email:gmsconsultants@yahoo.com

SEAL & SIGNATURE :

CLIENT:
EXECUTIVE ENGINEER,
BBMP N. R. ROAD
BANGALORE-2

CLIENT ROLE & SIGNATURE

ASST ENGINEER | ASST EXECUTIVE ENGINEER

EXECUTIVE ENGINEER

LEGEND	
	SITE BOUNDARY
	RCC
	BLOCKWORK
	EXISTING TREES

TIMMAYYA ROAD CHC

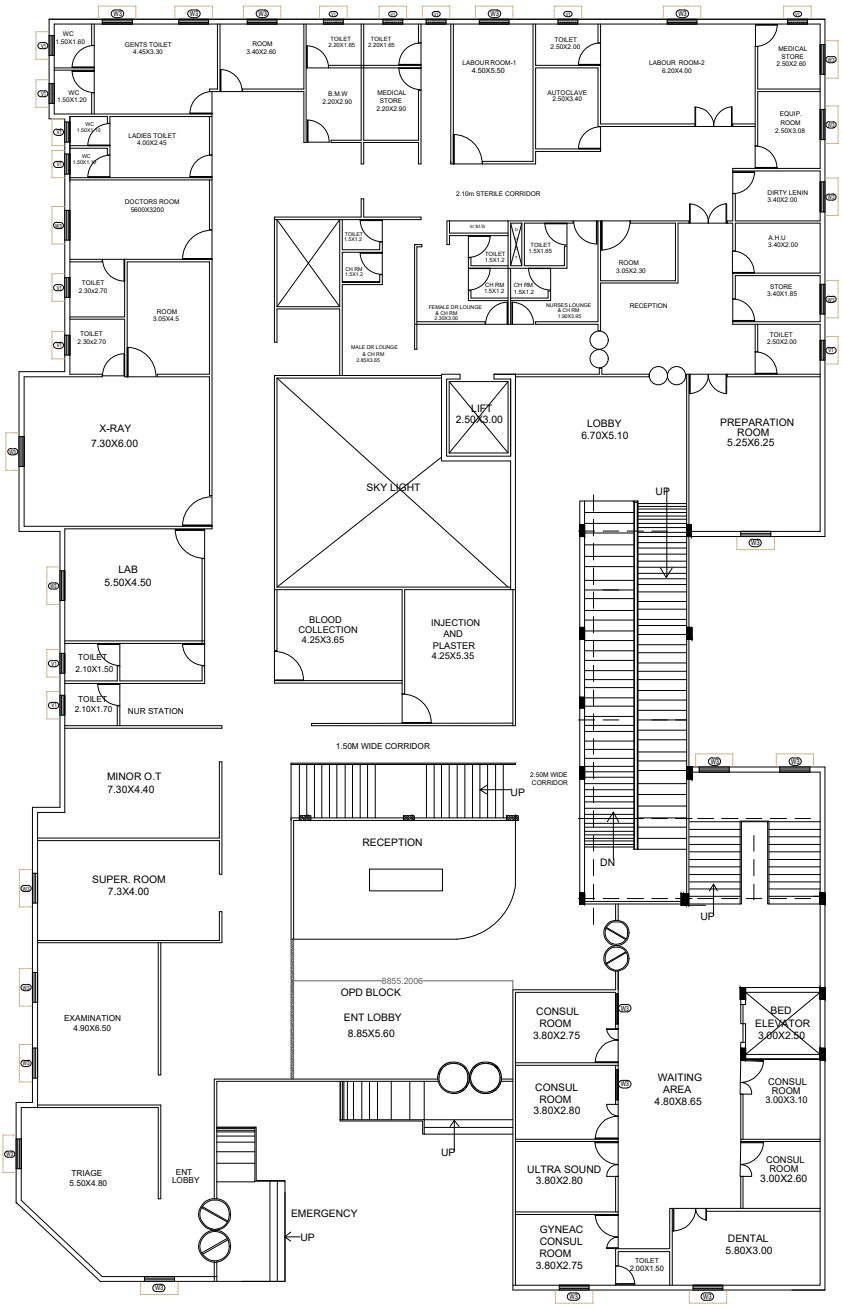

GROUND FLOOR PLAN

1) THIS DRAWING IS THE EXCLUSIVE PROPERTY OF"GIRISH.M.SWAMY CONSULTANTS" AND SHALL NOT BE REPRODUCED OR USED ON THE SITE OTHER THAN THE ONE SPECIFIED WITHOUT PRIOR PERMISSION AND MUST NOT BE RETAINED, COPIED, USED WITHOUT AUTHORITY.

2) ALL THE DIMENSIONS ARE IN METERS

AREA STATEMENT

BASEMENT	00.0 Sqm
GROUND FLOOR AREA	
FIRST FLOOR AREA	
SECOND FLOOR AREA	
THIRD FLOOR AREA	
FOURTH FLOOR AREA	
TOTAL FLOOR AREA	3350.0 Sqm

SCHEDULE OF OPENINGS

WINDOW SCHEDULE

TAG	lenght(m)	height(m)	sill height(m)	lintel(m)
W1	1800	1500	900	2400
W2	1500	1500	900	2400
W3	1200	1500	900	2400
W4	1800	950	900	2400
W5			900	2400
W6			900	2400
W7			900	2400
V1			900	

DOOR SCHEDULE

NAME	SIZE	SILL	LINTEL
D1	900 X 2400		2400
D2	1200 X 2400		2400
D3	1500 X 2400		2400
D4	1800 X 2400		2400
D5	2000 X 2400		2400
D6	2100 X 2400		

PURPOSE:

FOR TENDER ONLY

PROJECT TITLE:

PROPOSED 30 BEDDED CHC
AT TIMMAYYA ROAD,BANGALORE.

DRAWING TITLE:

GROUND FLOOR PLAN

DATE	MAY 2025
DEALT	
CHECKED	
SCALE	

JOB NO :

DPR CONSULTANTS

GIRISH M SWAMY CONSULTANTS
Consulting Architectural and Structural engineers
#22,3rd phase, 4th block,banashankari 3rd stage,(opp-big bazar) Bangalore-560085
tel:080-41852627
Email:gmsconsultants@yahoo.com

SEAL & SIGNATURE :

CLIENT: EXECUTIVE ENGINEER,
BBMP N. R. ROAD
BANGALORE-2

CLIENT ROLE & SIGNATURE

ASST ENGINEER | ASST EXECUTIVE ENGINEER

EXECUTIVE ENGINEER

LEGEND	
	SITE BOUNDARY
	RCC
	BLOCKWORK
	EXISTING TREES

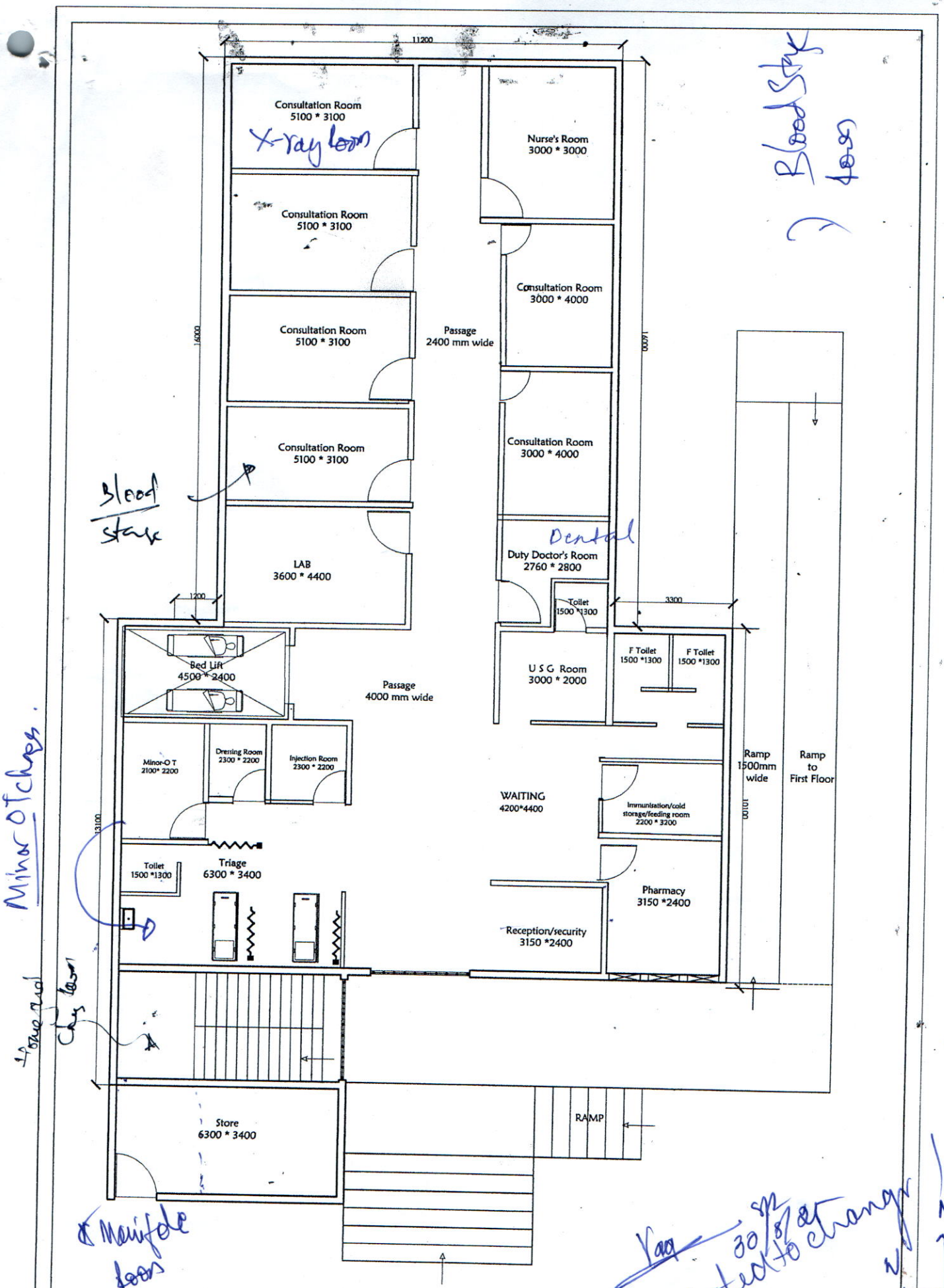

PROPOSED GROUND FLOOR PLAN

MOODALAPALYA MATERNITY HOME

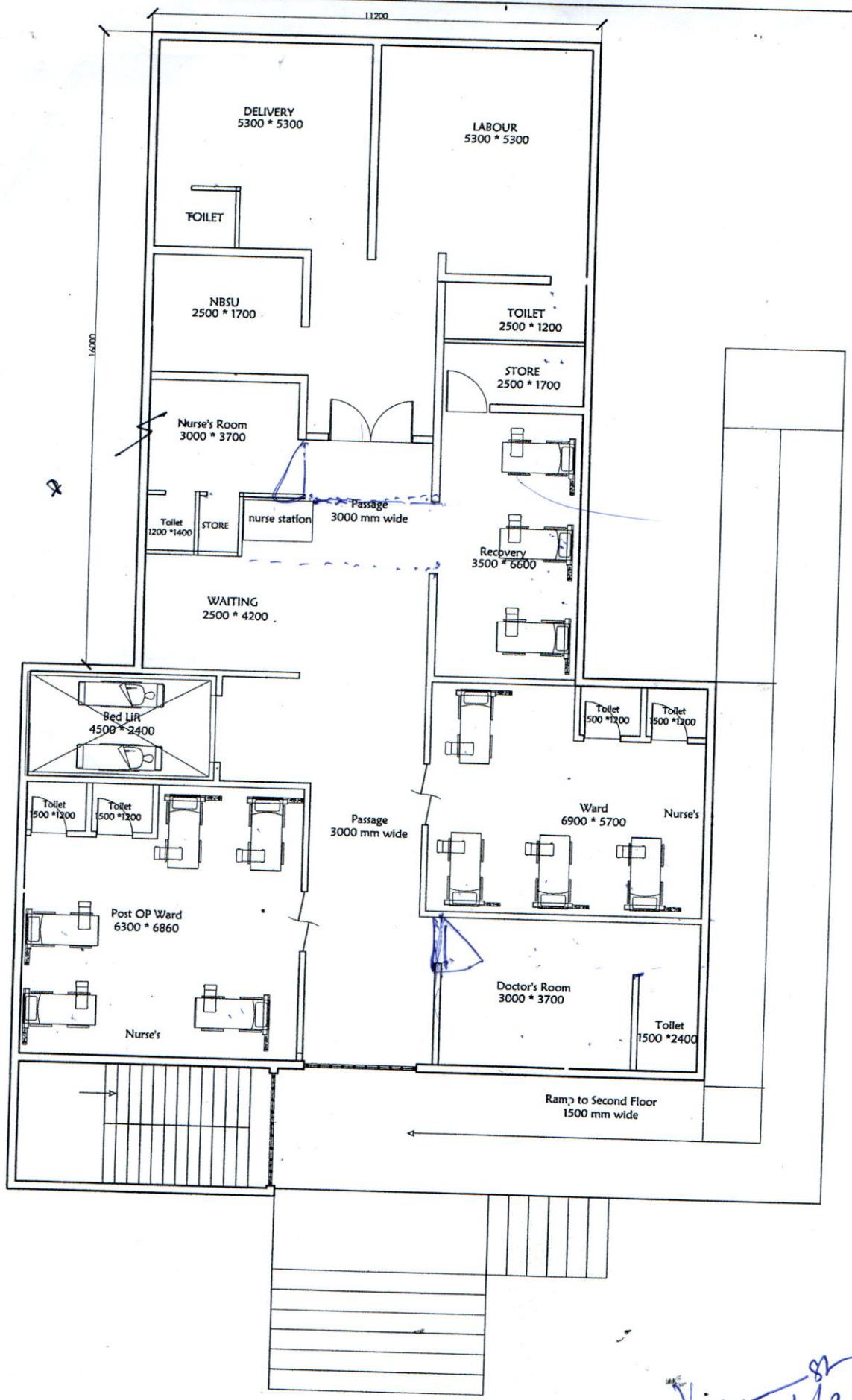

Yag 30/8/21 82

(Subjected to Changes)

PROPOSED FIRST FLOOR PLAN

MOODALAPALYA MATERNITY HOME

12

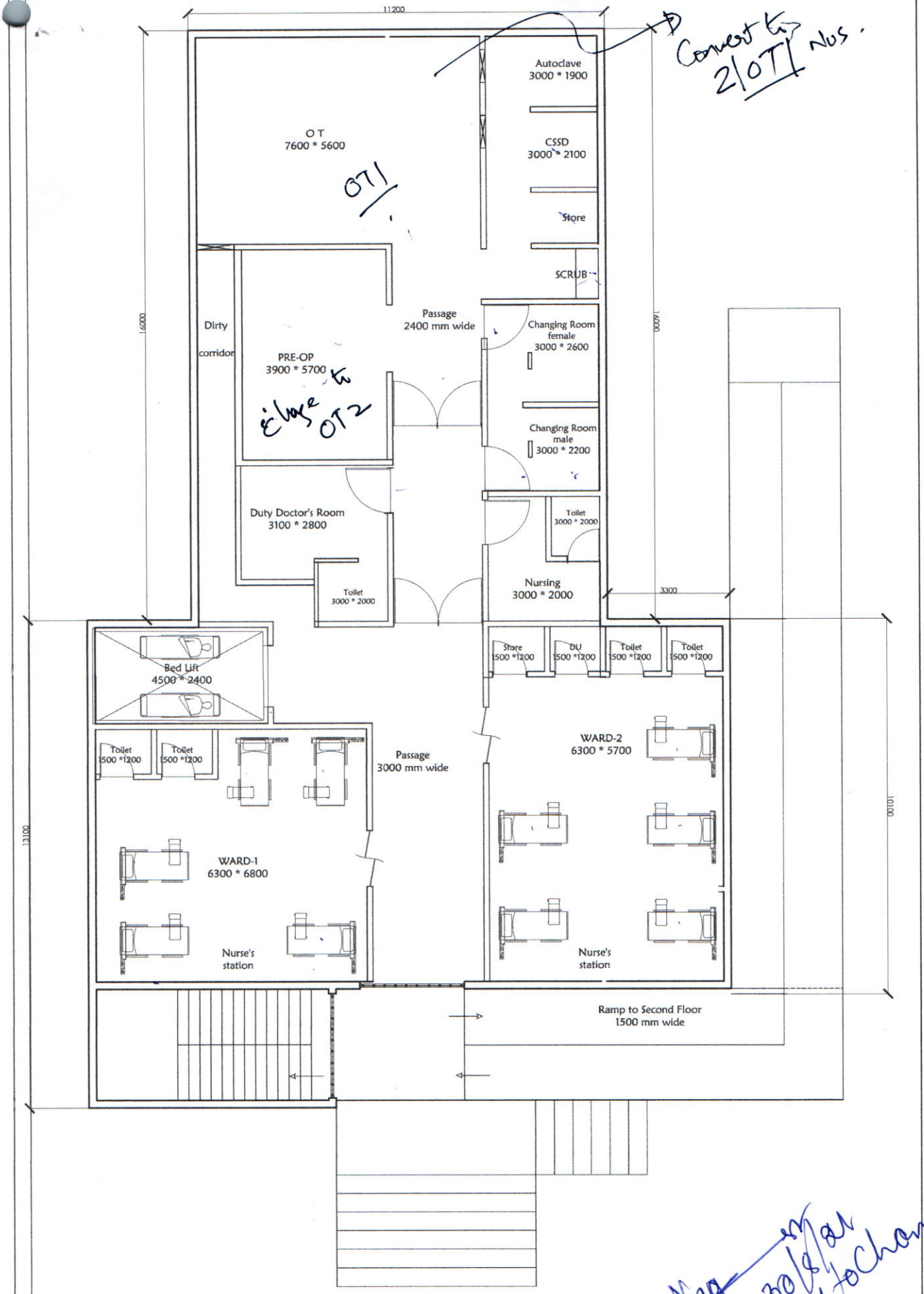

Yes 30/8/21 Duly noted to change

PROPOSED SECOND FLOOR PLAN

MOODALAPALYA MATERNITY HOME

10

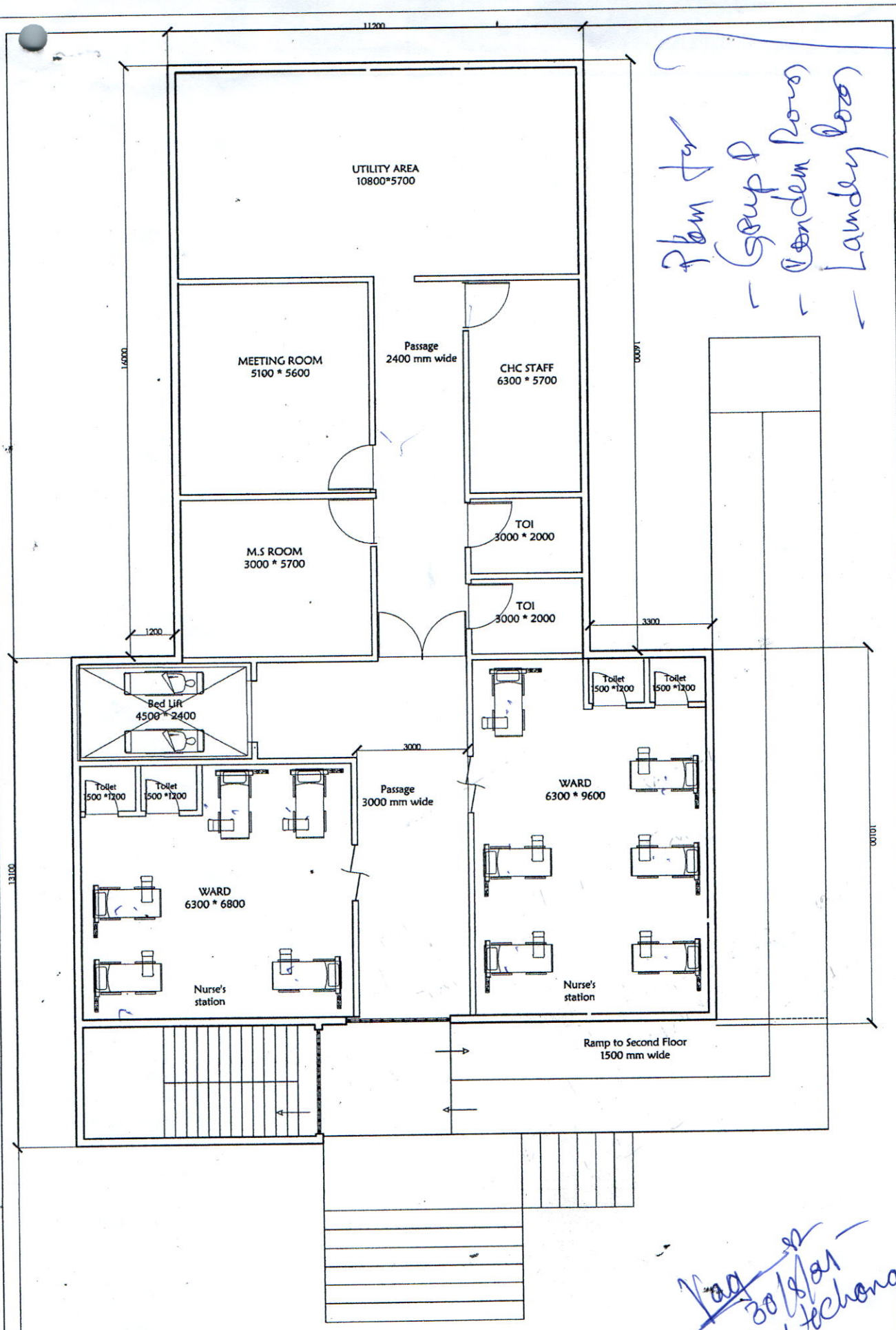

Plan for
1 - Group D
1 - Condem Room
1 - Landry Room

Vaq 30/8/21
Subjected to changes

PROPOSED THIRD FLOOR PLAN

MOODALAPALYA MATERNITY HOME

11

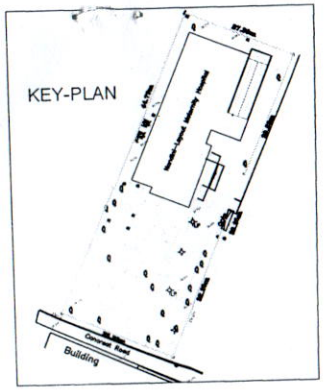

NANDINI LAYOUT MH

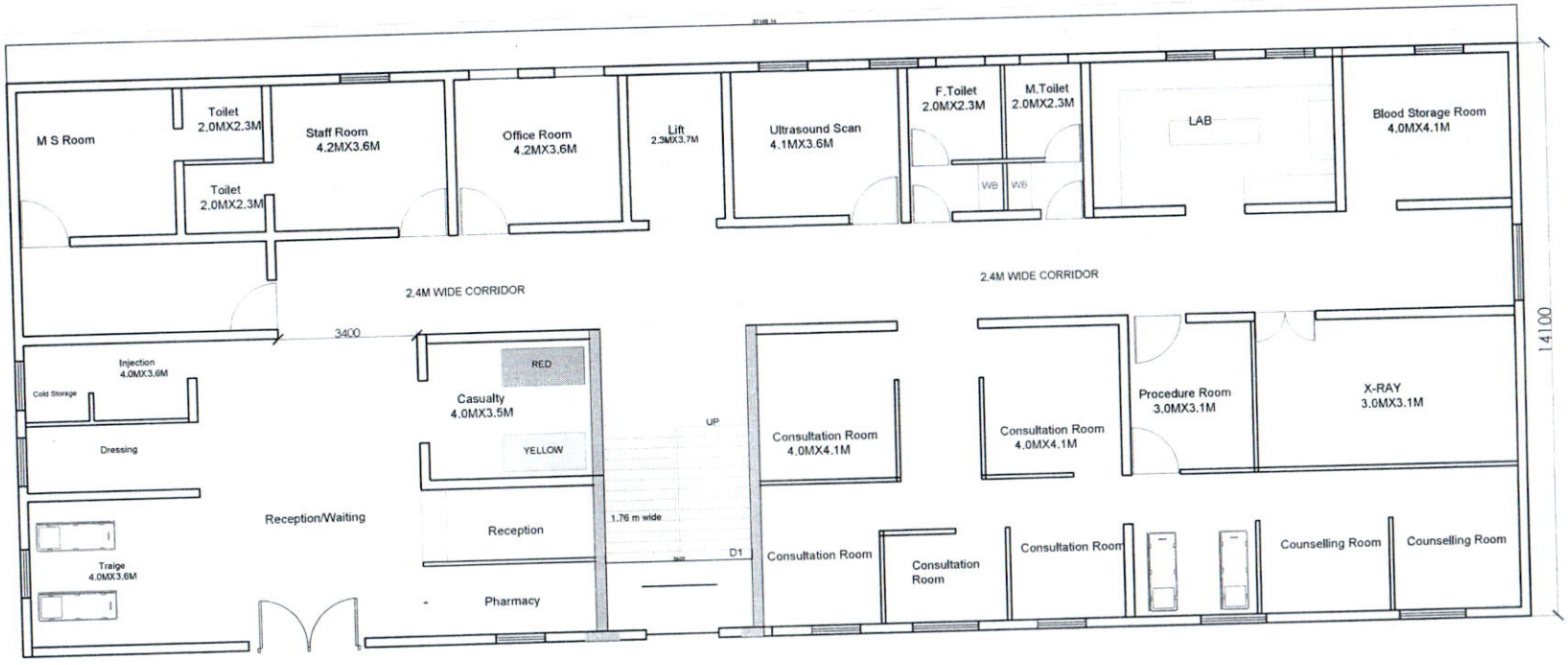

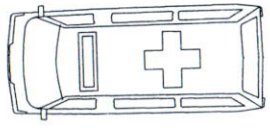

GATE

ROAD

Subjected for changes

Lasinia

ಆರೋಗ್ಯಾಧಿಕಾರಿಗಳು (ಪಶ್ಚಿಮ) ಪ್ರಿಸಿಂಟ್
ಶಾಮ ಕು. ಕ.
ಬೃಹತ್ ಬೆಂಗಳೂರು ಮಹಾನಗರ ಪಾಲಿಕೆ

GROUND FLOOR PLAN PROPOSED

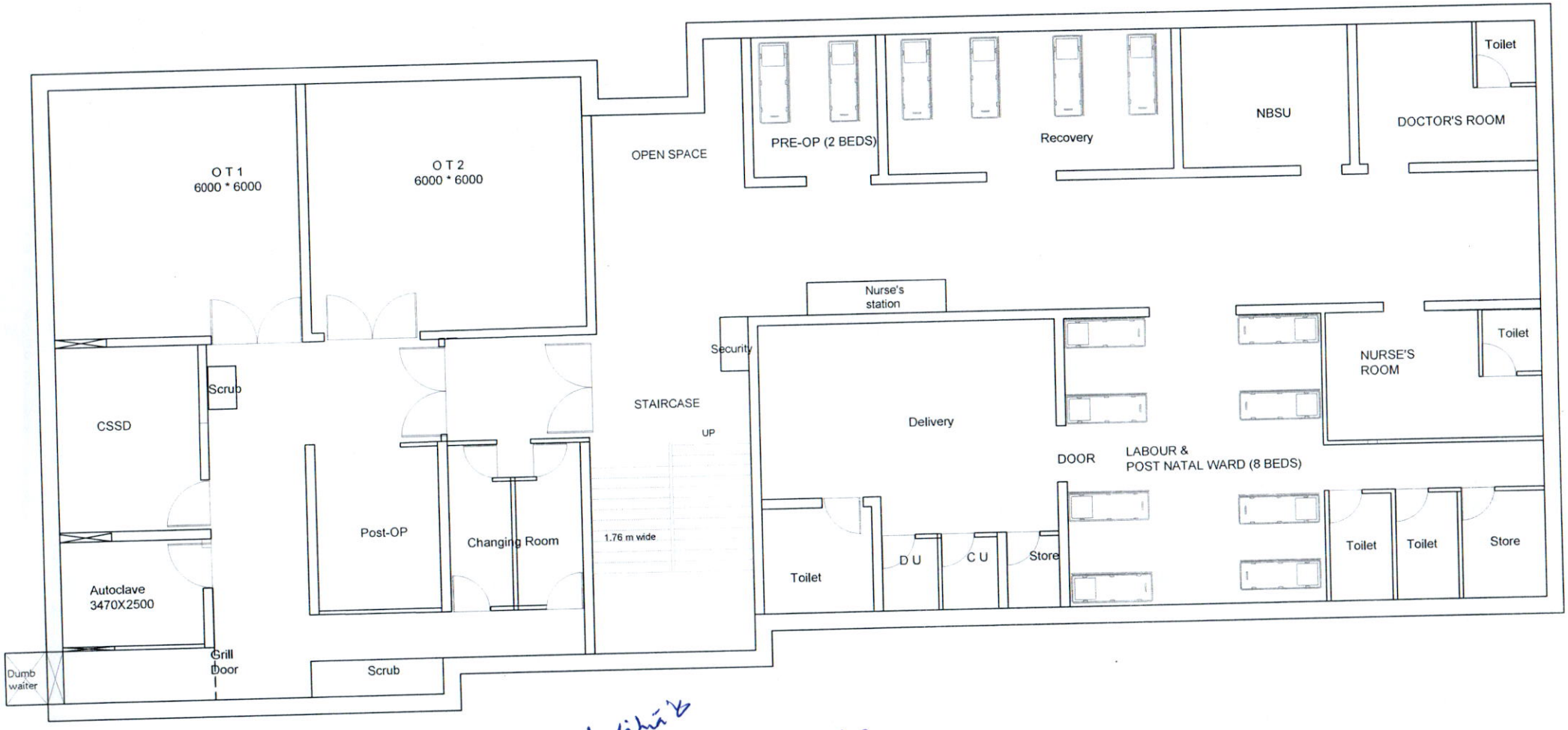

Subjected to change

FIRST FLOOR PLAN PROPOSED

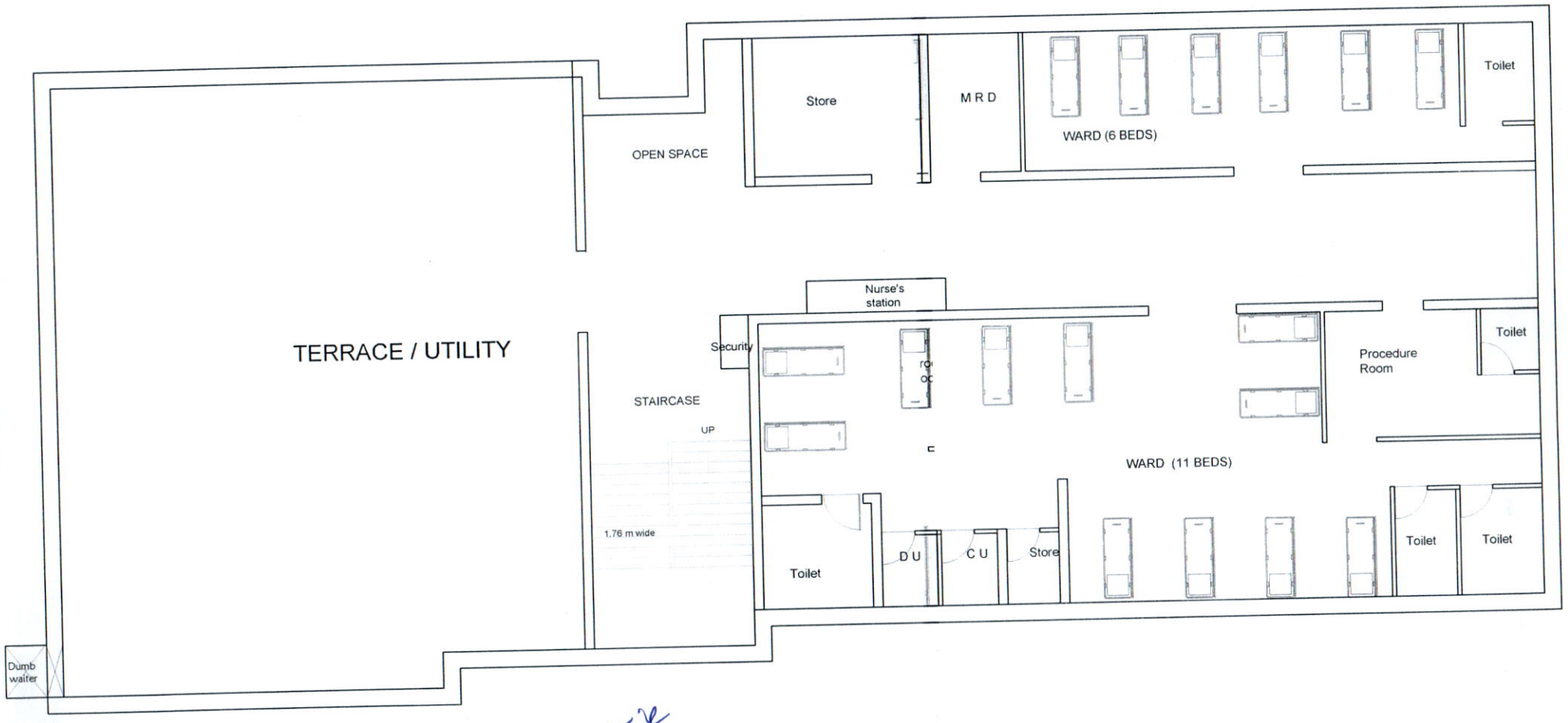

SECOND FLOOR PLAN PROPOSED

Subjected for changes

* Subject to change as per need.
* Extra Rooms needed wherever applicable
* Ramp needed

Aaul (Dr. Syeda Farhen Assistant Surgeon PGMH)

(1)

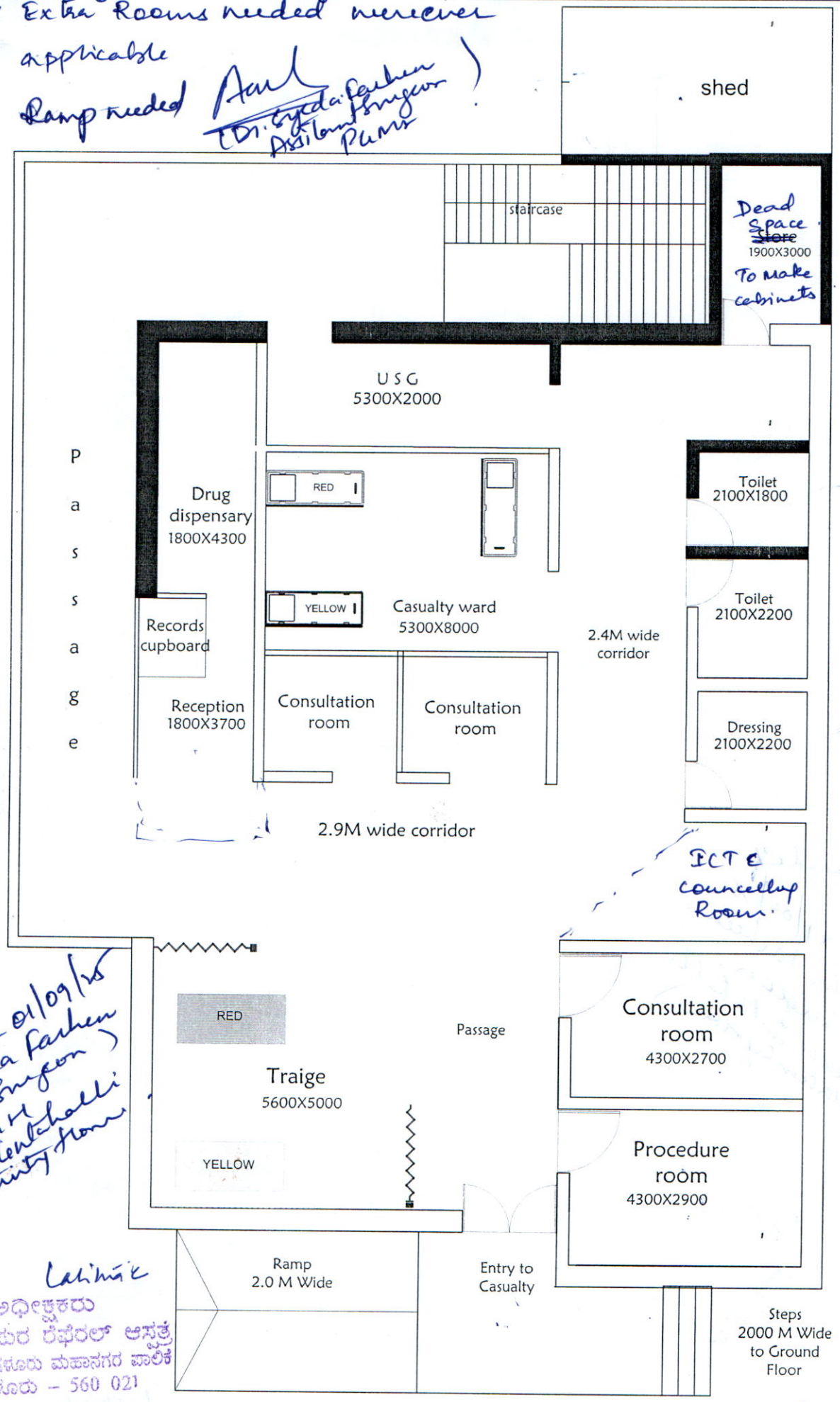

Aaul 01/09/25
(Dr. Syeda Farhen Assistant Surgeon PGMH Palace Gutahalli Maternity Home)

Lalitha K
ಅಧೀಕ್ಷಕರು
ಶ್ರೀರಾಮಪುರ ರೆಫೆರಲ್ ಆಸ್ಪತ್ರೆ
ಬೃಹತ್ ಬೆಂಗಳೂರು ಮಹಾನಗರ ಪಾಲಿಕೆ
ಬೆಂಗಳೂರು – 560 021

PALACE GUTAHALLI BUILDING-1
GROUND FLOOR
DRAWING TO-BE

Lalitha K
ಆರೋಗ್ಯಾಧಿಕಾರಿಗಳು (ಪಶ್ಚಿಮ) ಶ್ರೀರಾಮ್
ಪಾಲಿಕೆ ಕು. ಕ.
ಬೃಹತ್ ಬೆಂಗಳೂರು ಮಹಾನಗರ ಪಾಲಿಕೆ

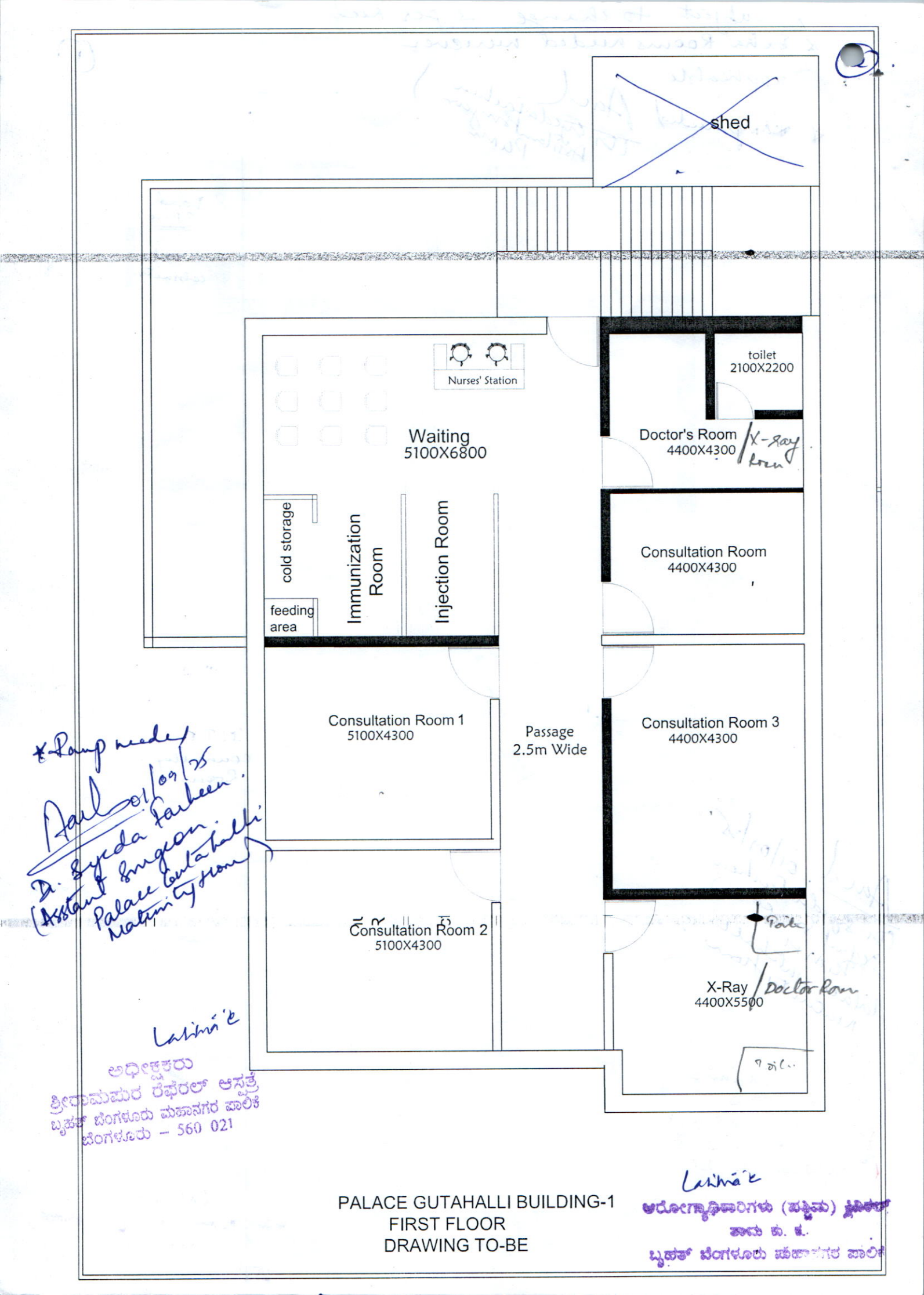

PALACE GUTAHALLI BUILDING-1
FIRST FLOOR
DRAWING TO-BE

(3)

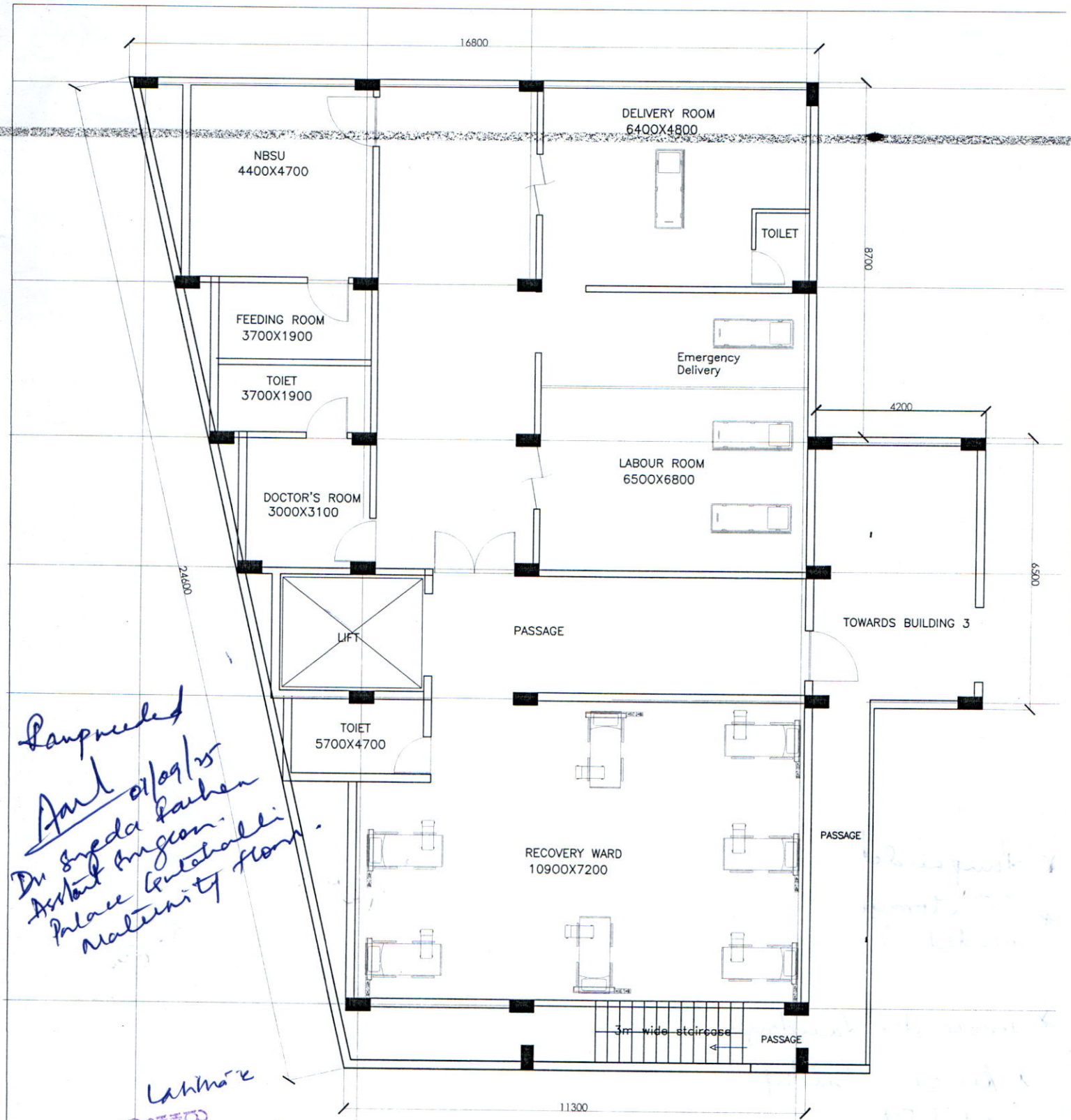

Pamphlet
01/09/25
Dr Sneda Parhan
Assistant Surgeon
Palace Gutahalli
Maternity Floor.

Lalitha K
ಅಧೀಕ್ಷಕರು
ಶ್ರೀರಾಮಪುರ ರೆಫರಲ್ ಆಸ್ಪತ್ರೆ
ಬೃಹತ್ ಬೆಂಗಳೂರು ಮಹಾನಗರ ಪಾಲಿಕೆ
ಬೆಂಗಳೂರು – 560 021

Building - 2.

PROPOSED FIRST FLOOR PLAN

Lalitha K
ಆರೋಗ್ಯಾಧಿಕಾರಿಗಳು (ಪತ್ರಿಮ) ಶ್ರೀನಿಕಾಲ್
ಪಾಲಿಕೆ ಕು. ಕ.
ಬೃಹತ್ ಬೆಂಗಳೂರು ಮಹಾನಗರ ಪಾಲಿಕೆ

(4)

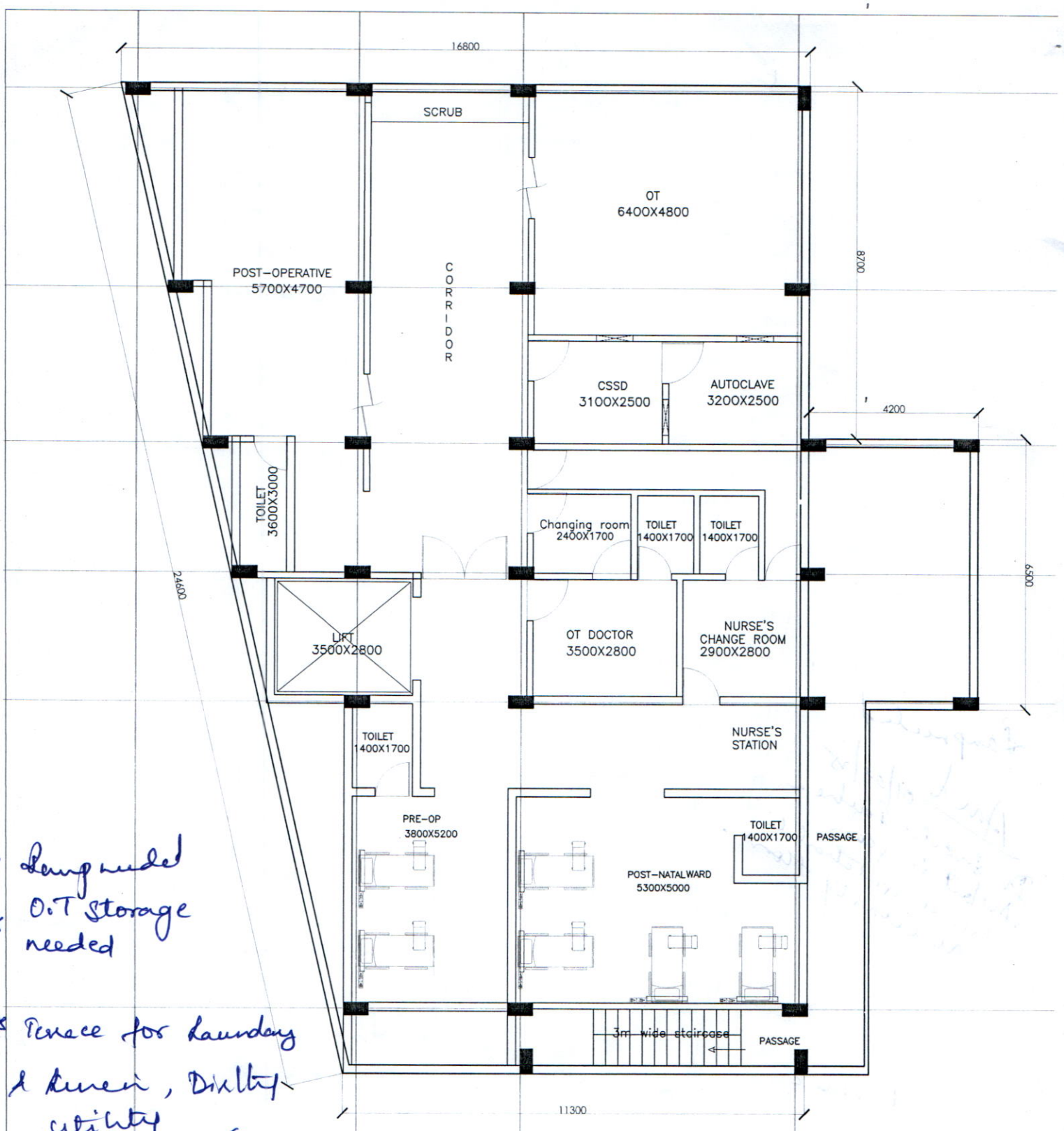

* Lamp needed
* O.T Storage needed
* Terrace for Laundry & Linen, Dirty utility

Building - 2.

PROPOSED SECOND FLOOR PLAN

01/09/25
Dr. Syeda Farhan
Assistant Surgeon
Palace Gutahalli
Maternity Home

Lasitha
ಅಧೀಕ್ಷಕರು
ಶ್ರೀರಾಮಪುರ ರೆಫೆರಲ್ ಆಸ್ಪತ್ರೆ
ಬೃಹತ್ ಬೆಂಗಳೂರು ಮಹಾನಗರ ಪಾಲಿಕೆ
ಬೆಂಗಳೂರು - 560 021

Lasitha
ಆರೋಗ್ಯಾಧಿಕಾರಿಗಳು (ಪಶ್ಚಿಮ) ಕ್ಲಿನಿಕಲ್
ತಾಮ ಕು. ಕ.
ಬೃಹತ್ ಬೆಂಗಳೂರು ಮಹಾನಗರ ಪಾಲಿಕೆ

(5)

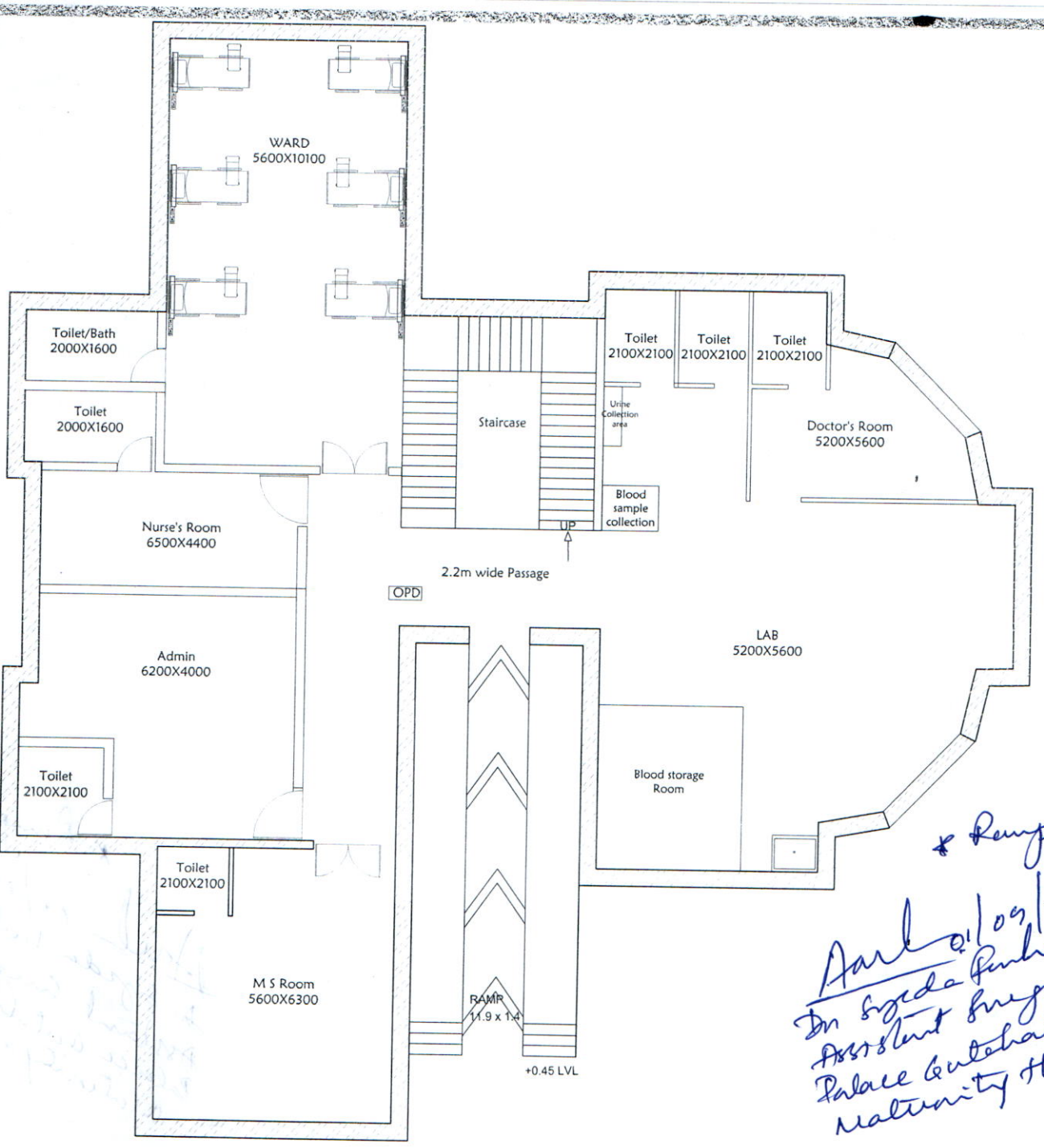

* Ramp needed

Aarh 01/09/25
Dr Sayeda Parhen.
Assistant Surgeon.
Palace Gutahalli
Maternity Home.

* Basement for
MRD
Condemn.
BMW.

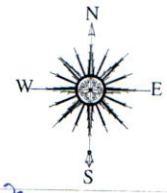

PALACE GUTTAHALLI
BLDG-3

GROUND FLOOR - TO BE

Lalitha
ಅಧೀಕ್ಷಕರು
ಶ್ರೀರಾಮಪುರ ರೆಫೆರಲ್ ಆಸ್ಪತ್ರೆ
ಬೃಹತ್ ಬೆಂಗಳೂರು ಮಹಾನಗರ ಪಾಲಿಕೆ
ಬೆಂಗಳೂರು – 560 021

Lalitha
ಆರೋಗ್ಯಾಧಿಕಾರಿಗಳು (ಪಶ್ಚಿಮ) ಕ್ಲಿನಿಕಲ್
ತಾಮ ಕು. ಕ.
ಬೃಹತ್ ಬೆಂಗಳೂರು ಮಹಾನಗರ ಪಾಲಿಕೆ

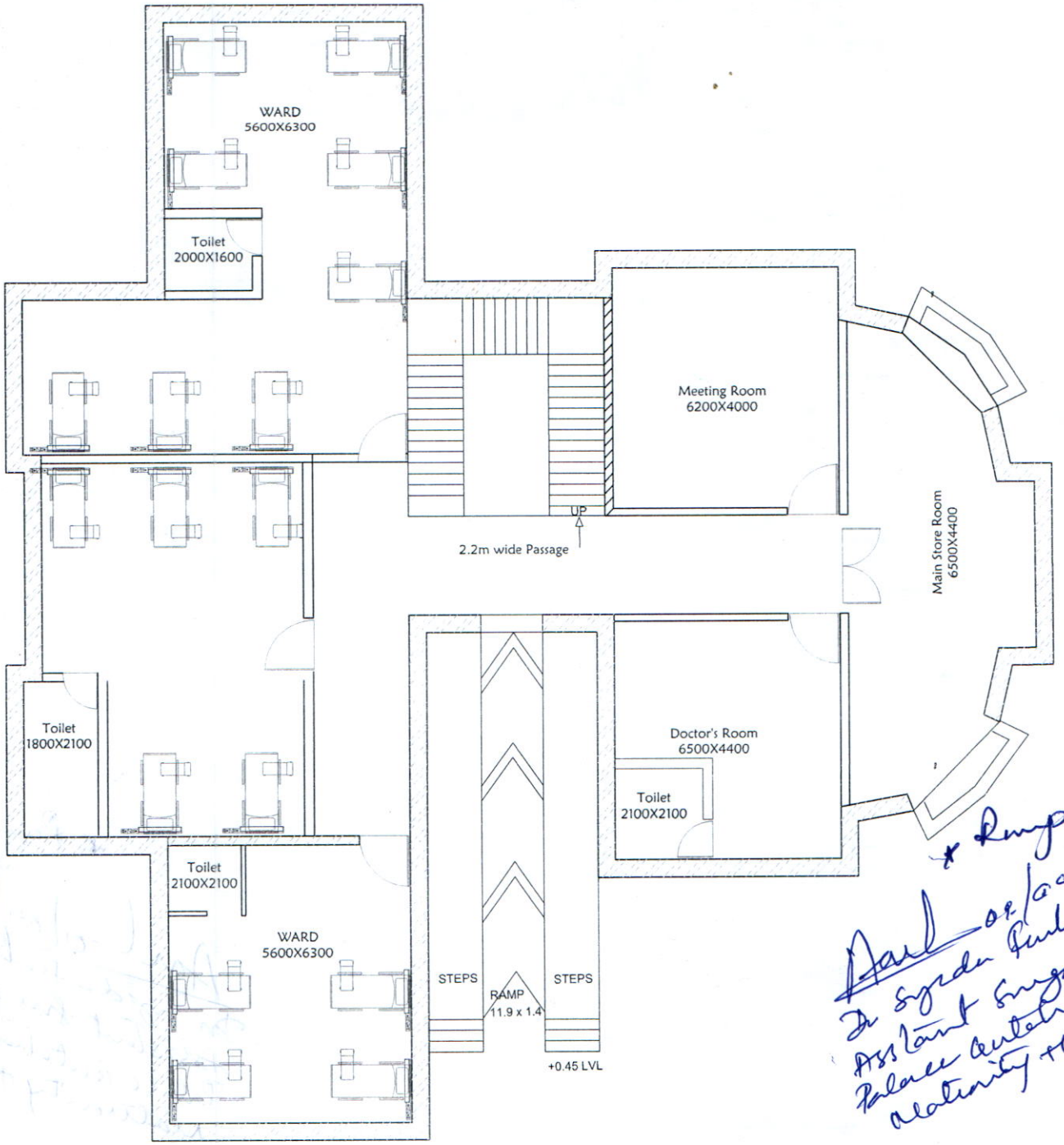

* Rampnedd
Dr Sayeda Fuhren.
Assistant Surgeon
Palace Guttahalli
Maternity Home

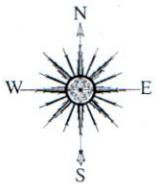

PALACE GUTTAHALLI
BLDG-3

FIRST FLOOR - TO BE

ಅಧೀಕ್ಷಕರು
ಶ್ರೀರಾಮಪುರ ರೆಫೆರಲ್ ಆಸ್ಪತ್ರೆ
ಬೃಹತ್ ಬೆಂಗಳೂರು ಮಹಾನಗರ ಪಾಲಿಕೆ
ಬೆಂಗಳೂರು - 560 021

ಆರೋಗ್ಯಾಧಿಕಾರಿಗಳು (ಪಶ್ಚಿಮ) ಕ್ಲಿನಿಕಲ್
ಶಾಮ ಕು. ಕ.
ಬೃಹತ್ ಬೆಂಗಳೂರು ಮಹಾನಗರ ಪಾಲಿಕೆ

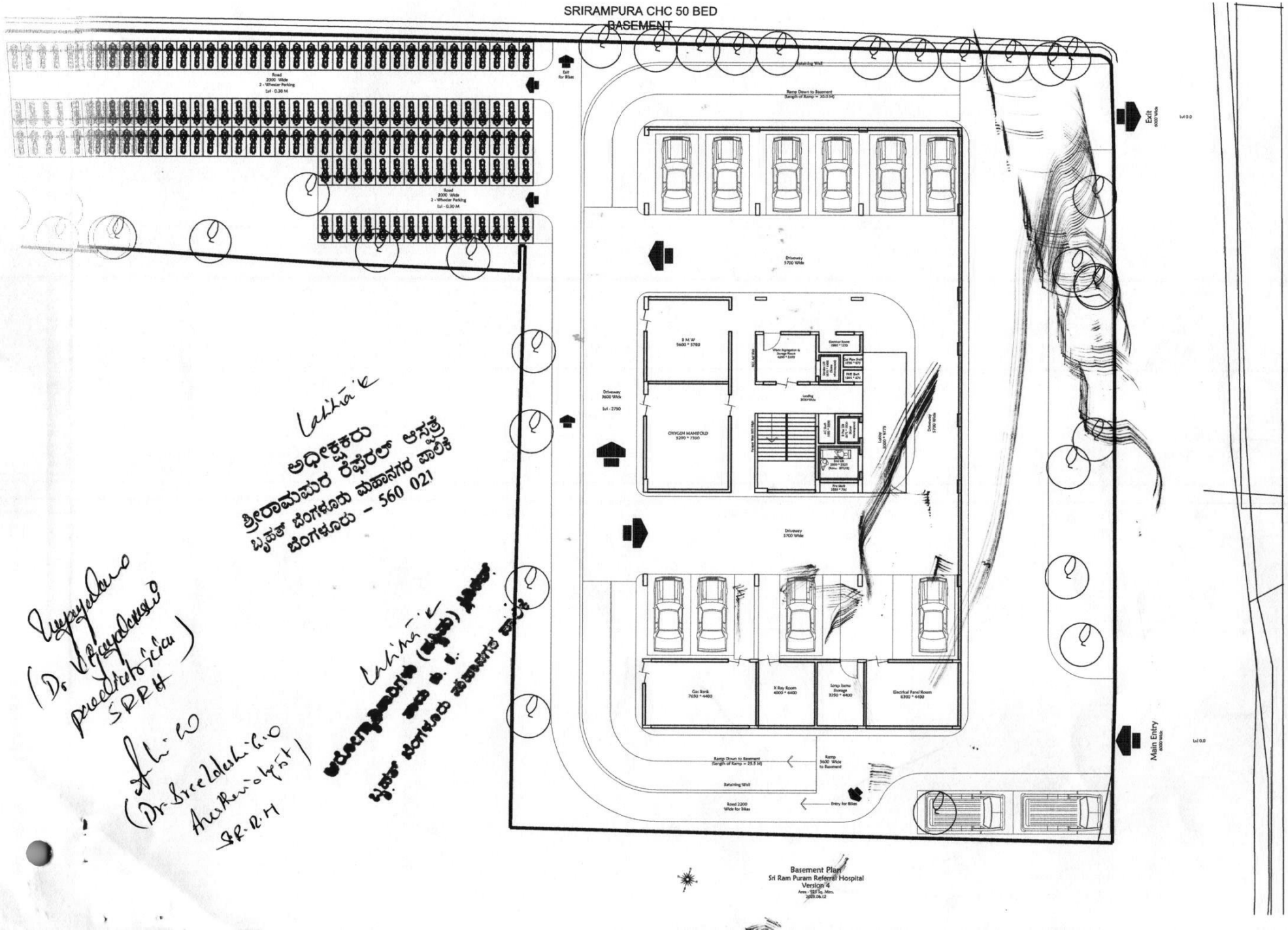

Lakshmi K
ಅಧೀಕ್ಷಕರು
ಶ್ರೀರಾಮಪುರ ರೆಫೆರಲ್ ಆಸ್ಪತ್ರೆ
ಬೃಹತ್ ಬೆಂಗಳೂರು ಮಹಾನಗರ ಪಾಲಿಕೆ
ಬೆಂಗಳೂರು - 560 021

Vijayalaxmi
(Dr. Vijayalaxmi
paediatrician)
SRRH

Lakshmi K
ಅಧೀಕ್ಷಕರು (ಪ್ರಭಾರ) ಪ್ರಿಸಿಡಿಂಗ್
ಬೃಹತ್ ಬೆಂಗಳೂರು ಮಹಾನಗರ ಪಾಲಿಕೆ

Sri Ram
(Dr. Sreeldeshi G.O
Anesthesiologist)
SR.R.H

SRIRAMPURA CHC 50 BED
GROUND FLOOR

Ground Floor Plan

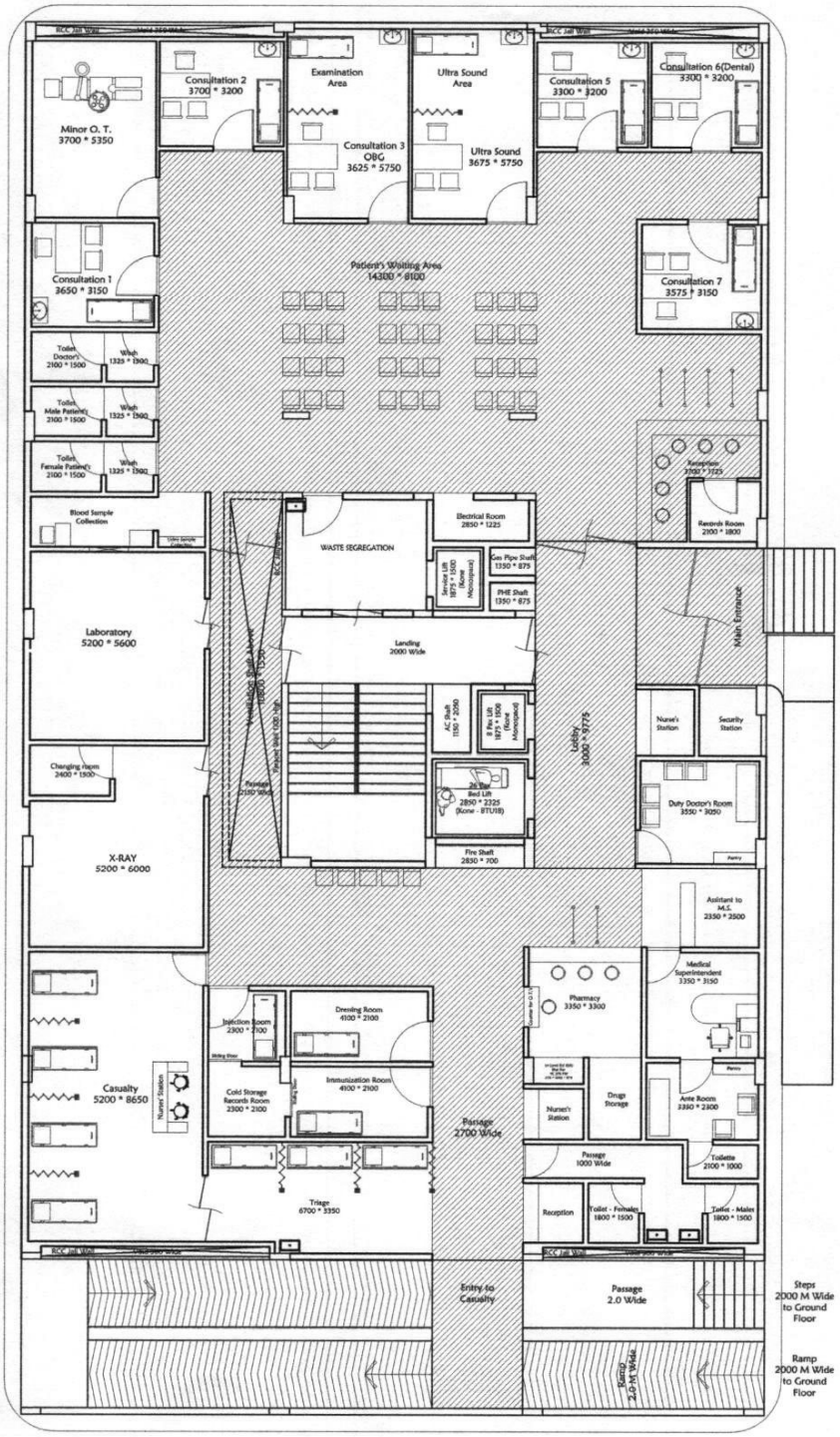

Ground Floor Plan
Sri Ram Puram Referral Hospital
Area - 825 Sq. Mtrs.

SRIRAMPURA CHC 50 BED
FIRST FLOOR

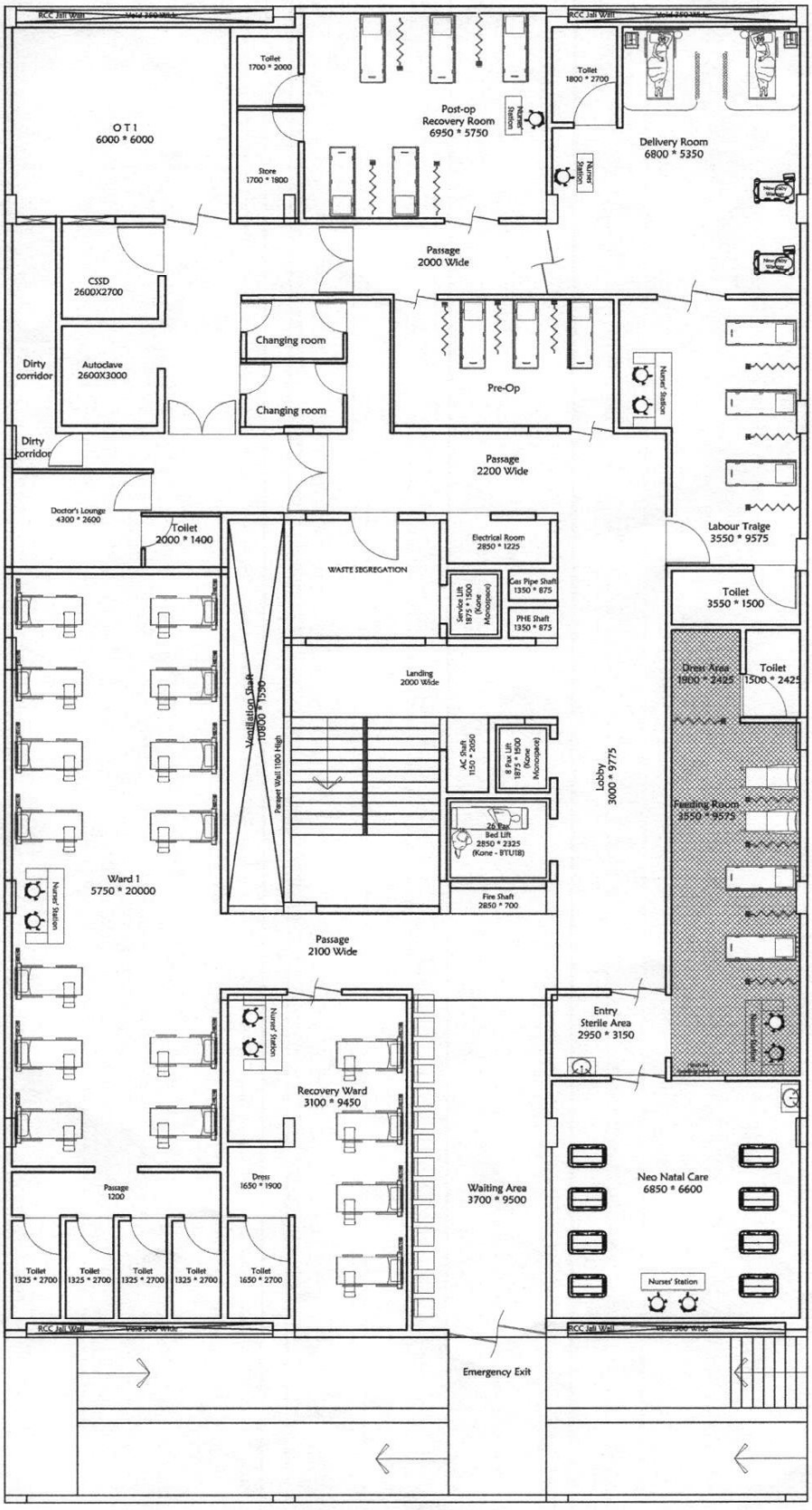
RCC Jali Wall
Toilet 1700 * 2000
OT 1 6000 * 6000
Store 1700 * 1800
Post-op Recovery Room 6950 * 5750
Toilet 1800 * 2700
Delivery Room 6800 * 5350
Passage 2000 Wide
CSSD 2600X2700
Changing room
Dirty corridor
Autoclave 2600X3000
Changing room
Pre-Op
Nurses' Station
Dirty corridor
Passage 2200 Wide
Doctor's Lounge 4300 * 2600
Toilet 2000 * 1400
WASTE SEGREGATION
Electrical Room 2850 * 1225
Gas Pipe Shaft 1350 * 875
Service Lift 1875 * 1500 (Kone Monospace)
PHE Shaft 1350 * 875
Labour Traige 3550 * 9575
Toilet 3550 * 1500
Landing 2000 Wide
Ventilation Shaft 10800 * 1500
Passport Wall 1100 High
AC Shaft 1150 * 2050
8 Pax Lift 1875 * 1500 (Kone Monospace)
Lobby 3000 * 9775
Dress Area 1900 * 2425
Toilet 1500 * 2425
Feeding Room 3550 * 9575
26 Pax Bed Lift 2850 * 2325 (Kone - BTL18)
Ward 1 5750 * 20000
Fire Shaft 2850 * 700
Passage 2100 Wide
Entry Sterile Area 2950 * 3150
Recovery Ward 3100 * 9450
Dress 1650 * 1900
Waiting Area 3700 * 9500
Neo Natal Care 6850 * 6600
Passage 1200
Toilet 1325 * 2700
Toilet 1325 * 2700
Toilet 1325 * 2700
Toilet 1325 * 2700
Toilet 1650 * 2700
Emergency Exit

First Floor Plan
Sri Ram Puram Referral Hospital
Version 4
Area - 825 Sq. Mtrs.
2025.06.08

SRIRAMPURA CHC 50 BED
SECOND FLOOR

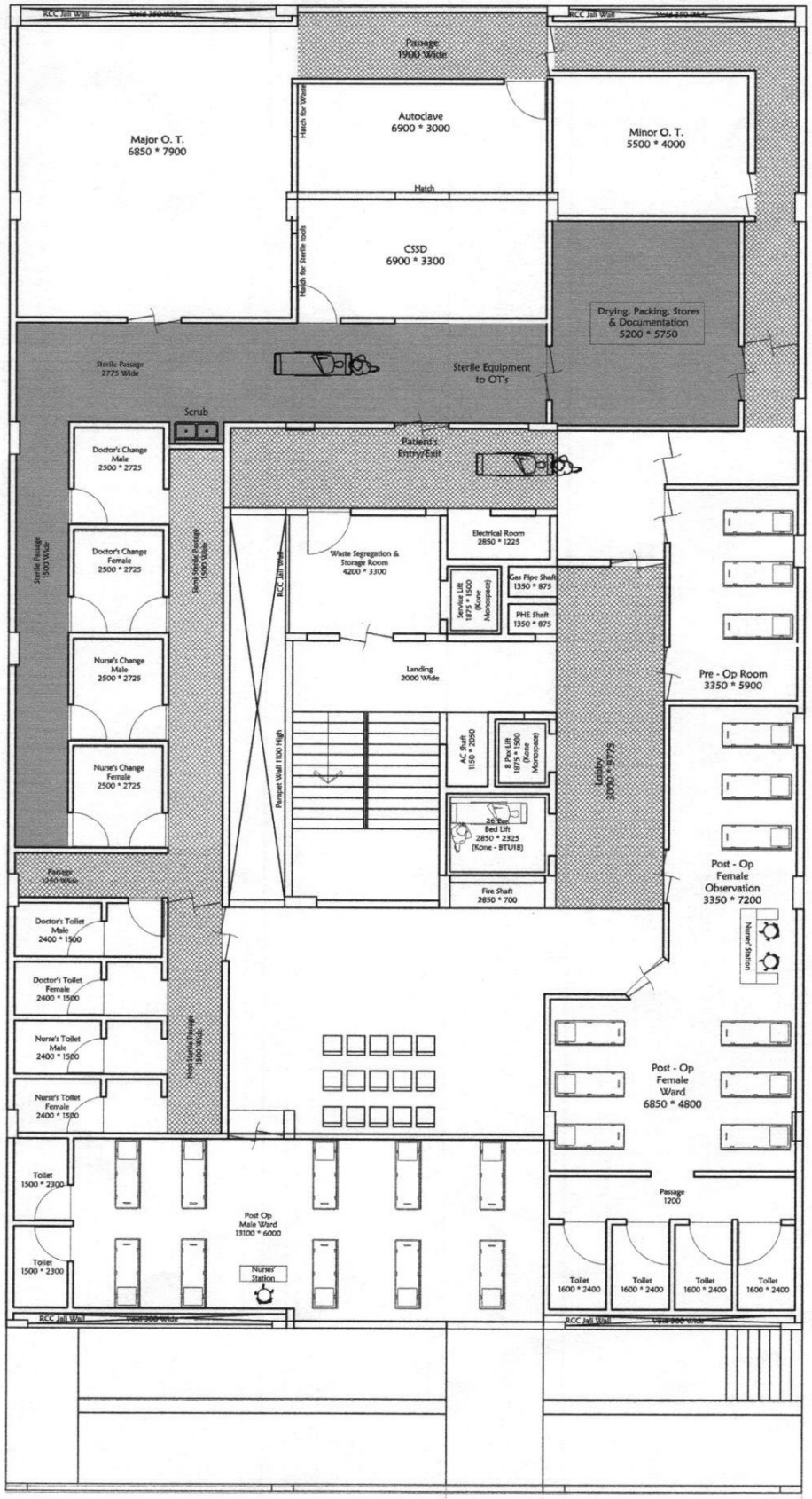

Second Floor Plan

Sri Ram Puram Referral Hospital
Second Floor Plan
Sri Ram Puram Referral Hospital

SRIRAMPURA CHC 50 BED
THIRD FLOOR

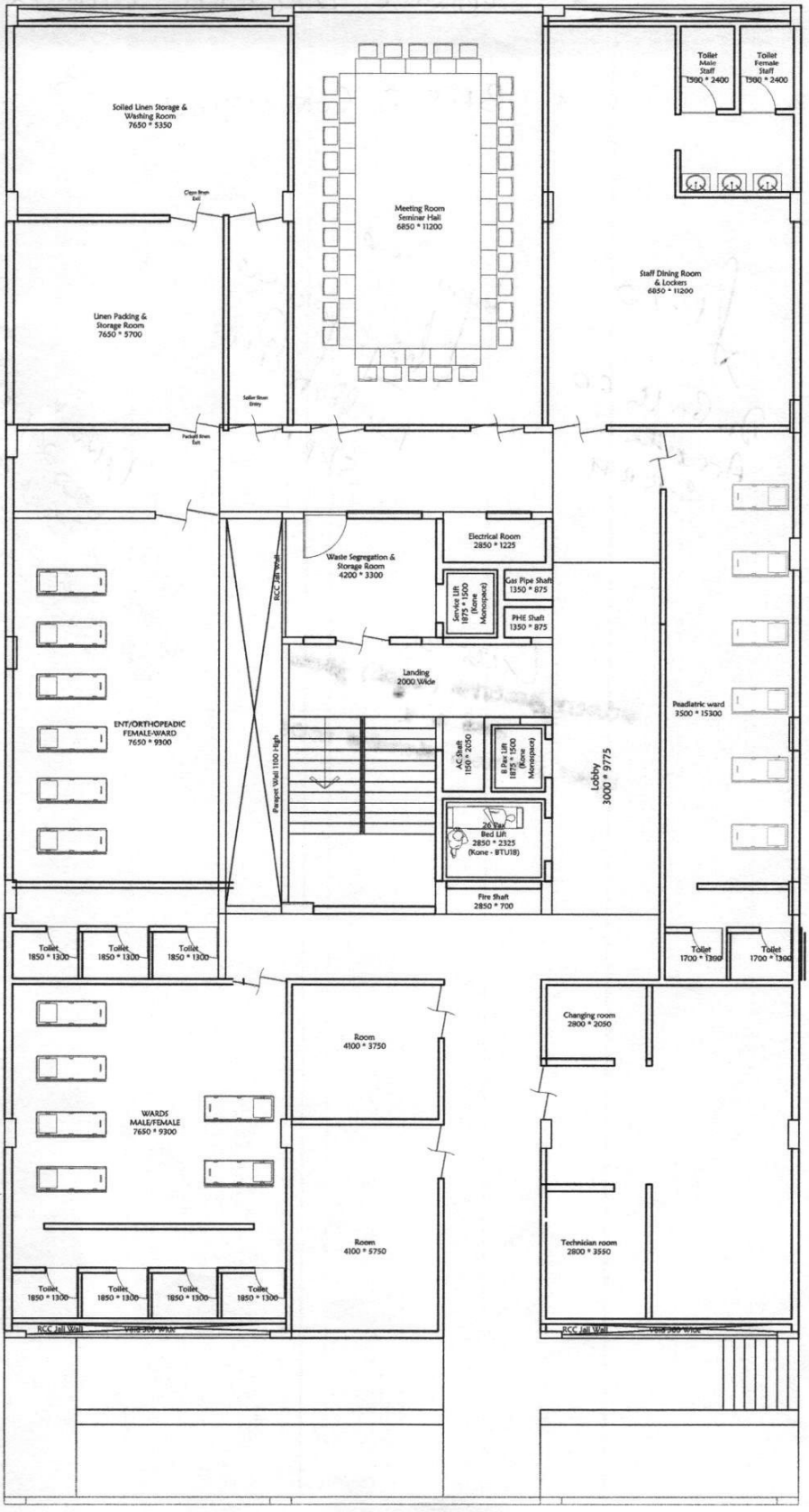
Soiled Linen Storage & Washing Room 7650 * 5350
Clean linen Exit
Meeting Room Seminar Hall 6850 * 11200
Toilet Male Staff 1590 * 2400
Toilet Female Staff 1590 * 2400
Staff Dining Room & Lockers 6850 * 11200
Linen Packing & Storage Room 7650 * 5700
Soiled linen Entry
Packed linen Exit
Waste Segregation & Storage Room 4200 * 3300
RCC Jali Wall
Electrical Room 2850 * 1225
Service Lift 1875 * 1500 (Door + Manspace)
Gas Pipe Shaft 1350 * 875
PHE Shaft 1350 * 875
Landing 2000 Wide
ENT/ORTHOPEADIC FEMALE-WARD 7650 * 9300
Parapet Wall 1100 High
AC Shaft 1150 * 2050
B Pax Lift 1875 * 1500 (Door + Manspace)
20 Var Bed Lift 2850 * 2325 (Kone - 8TU18)
Fire Shaft 2850 * 700
Lobby 3000 * 9775
Peadiatric ward 3500 * 15300
Toilet 1850 * 1300
Toilet 1850 * 1300
Toilet 1850 * 1300
Toilet 1700 * 1300
Toilet 1700 * 1300
Room 4100 * 3750
Changing room 2800 * 2090
WARDS MALE/FEMALE 7650 * 9300
Room 4100 * 5750
Technician room 2800 * 3590
Toilet 1850 * 1300
Toilet 1850 * 1300
Toilet 1850 * 1300
Toilet 1850 * 1300
RCC Jali Wall
RCC Jali Wall

AZMH.

Azad Nagar
Basement Plan

Area 1810 Sq. Mtrs.

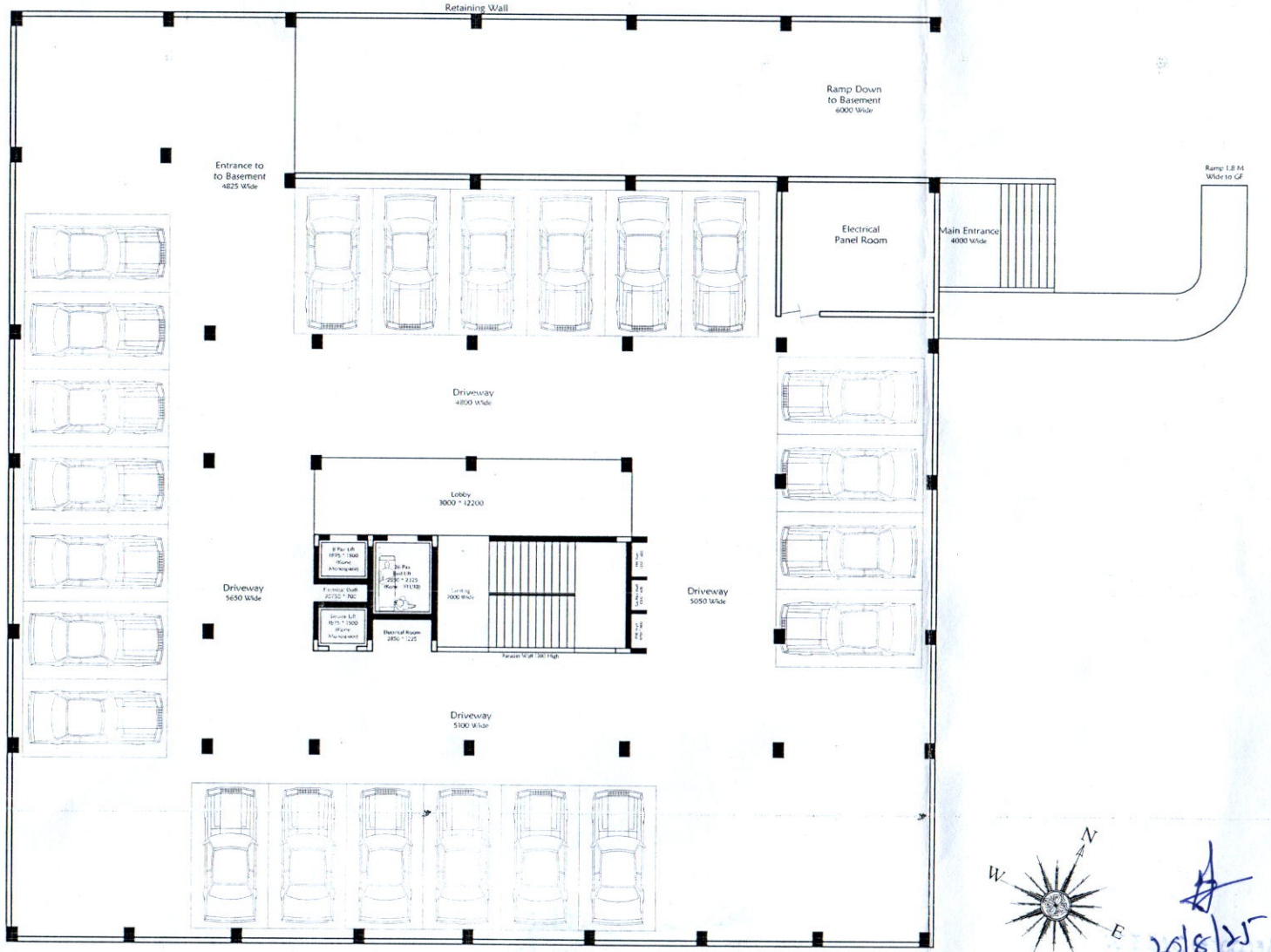

ವೈದ್ಯಕೀಯ ಅಧೀಕ್ಷಕರು
ಬನಶಂಕರಿ ರೆಫರಲ್ ಆಸ್ಪತ್ರೆ
ಬೃಹತ್ ಬೆಂಗಳೂರು ಮಹಾನಗರ ಪಾಲಿಕೆ
ಬೆಂಗಳೂರು - 560 070

Saraswathi 20/8/25
ಆರೋಗ್ಯಾಧಿಕಾರಿ (ಬಿಕ್ಷಿಣಿ)
ಶಾ.ಮ.ಕು.ಕ. (ಕ್ಲಿನಿಕಲ್)
ಬೃ.ಬೆಂ.ಮ.ಪಾ.
ಬೆಂಗಳೂರು

20/8/25
AMO (AZMH)

Azad Nagar
(WORKING)
Ground Floor Plan

Area 1821 Sq. Mtrs.

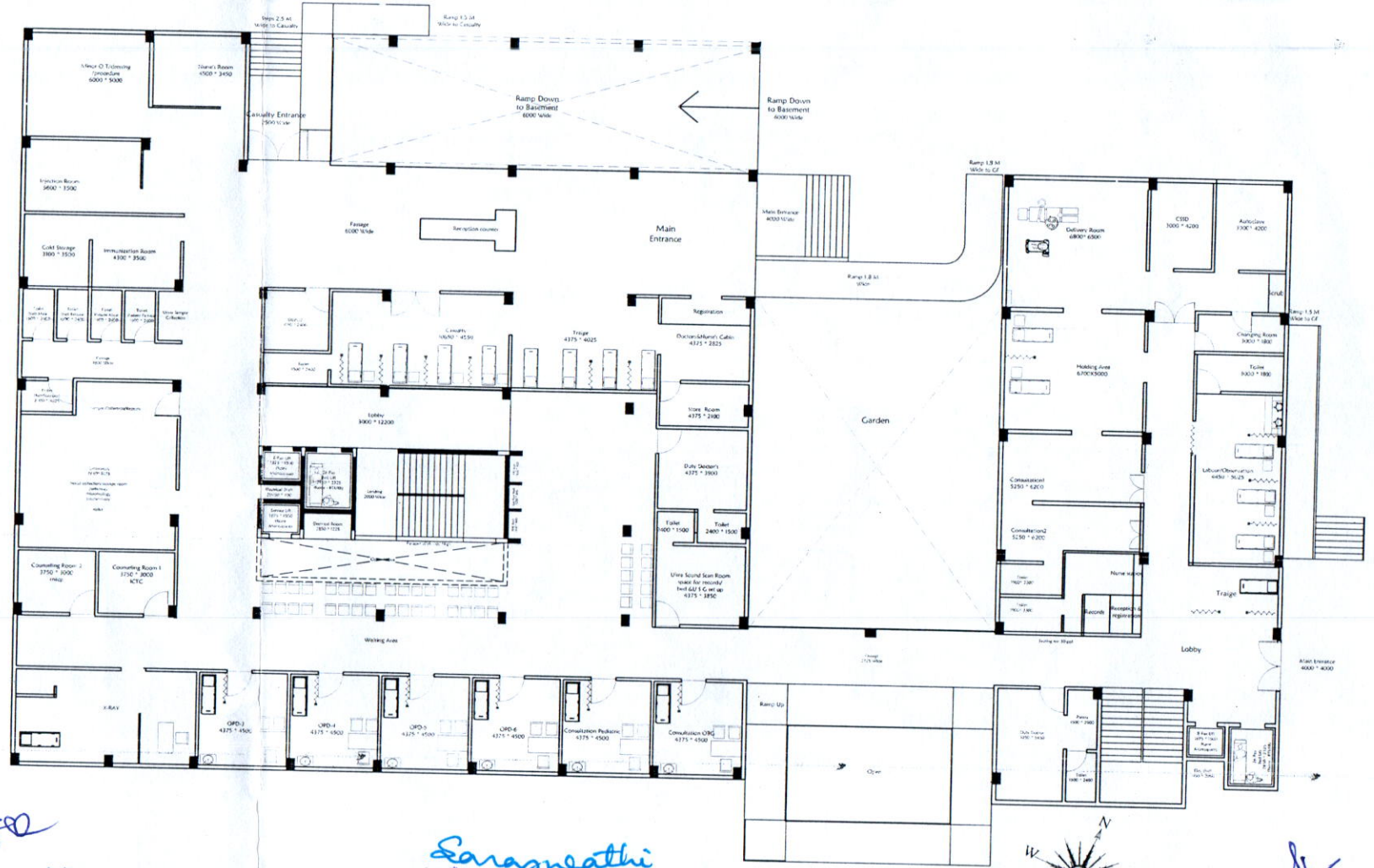

ವೈದ್ಯಕೀಯ ಅಧೀಕ್ಷಕರು
ಬನಶಂಕರಿ ತೆಪ್ಪರದ ಆಸ್ಪತ್ರೆ
ಬೃಹತ್ ಬೆಂಗಳೂರು ಮಹಾನಗರ ಪಾಲಿಕೆ
ಬೆಂಗಳೂರು - 560 070

Saraswathi
ಆರೋಗ್ಯಾಧಿಕಾರಿ (ದಕ್ಷಿಣ) 20/8/25
ಕಾ.ಮ.ಕು.ಕ. (ಕ್ಲಿನಿಕಲ್)
ಬೃ.ಬೆ.ಮ.ಪಾ.
ಬೆಂಗಳೂರು

20/8/25

Azad Nagar
Second Floor Plan
(WORKING)

Area 1821 Sq. Mtrs.

ವೈದ್ಯಕೀಯ ಅಧೀಕ್ಷಕರು
ಬನಶಂಕರಿ ರೆಫರಲ್ ಆಸ್ಪತ್ರೆ
ಬೃಹತ್ ಬೆಂಗಳೂರು ಮಹಾನಗರ ಪಾಲಿಕೆ
ಬೆಂಗಳೂರು - 560 070

Saraswathi
ಆರೋಗ್ಯಾಧಿಕಾರಿ (ದಕ್ಷಿಣ)
ಶಾ.ಮ.ಕು.ಕ (ಕ್ಲಿನಿಕಲ್)
ಬೃ.ಬೆಂ.ಮ.ಪಾ.
ಬೆಂಗಳೂರು
20/8/25

20/8/25
AMO(AZMH)

Azad Nagar
First Floor Plan
(WORKING)

Area 1821 Sq. Mtrs.

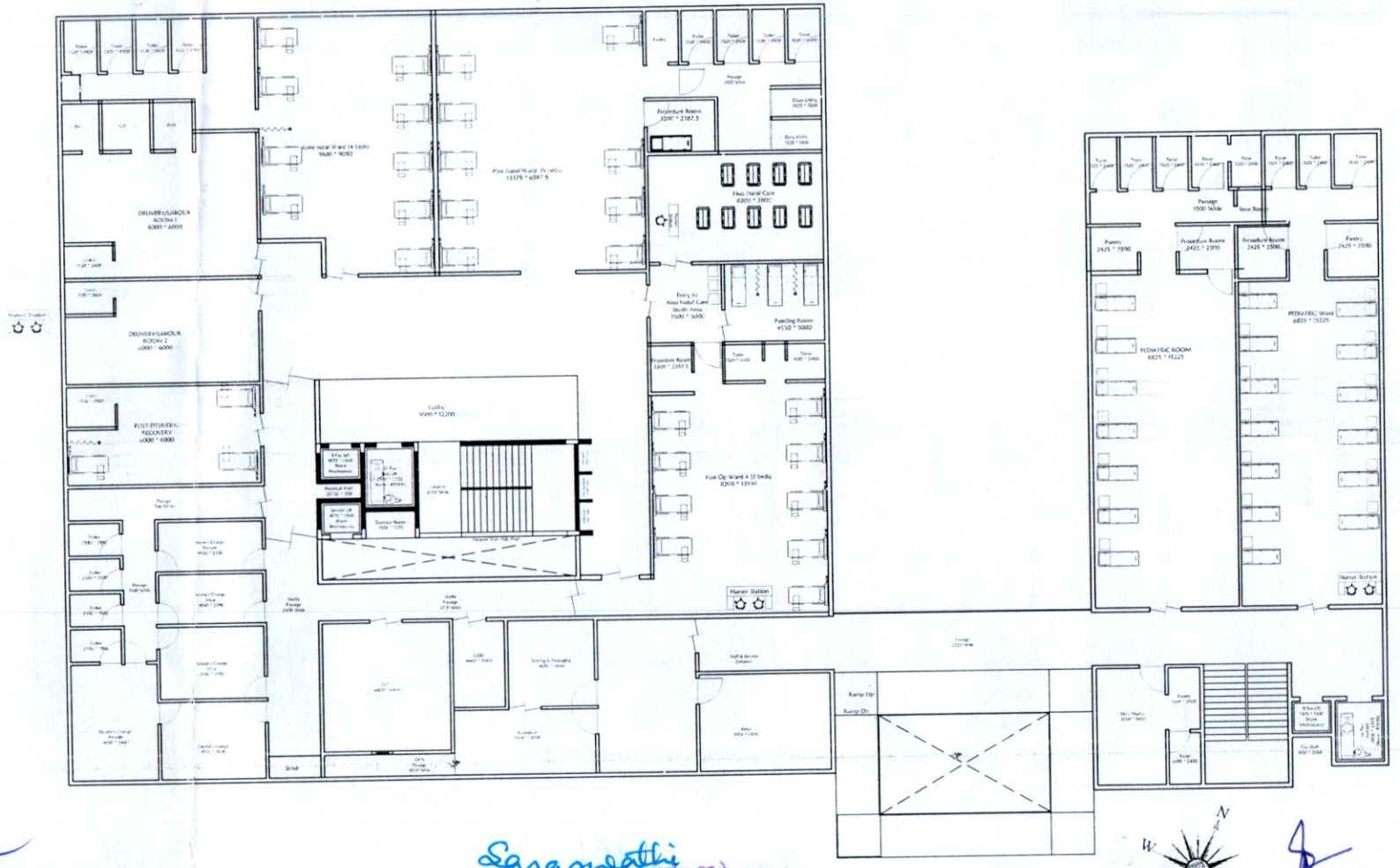

ವೈದ್ಯಕೀಯ ಅಧೀಕ್ಷಕರು
ಬನಶಂಕರಿ ರೆಫರಲ್ ಆಸ್ಪತ್ರೆ
ಬೃಹತ್ ಬೆಂಗಳೂರು ಮಹಾನಗರ ಪಾಲಿಕೆ
ಬೆಂಗಳೂರು - 560 070

Saraswathi
ಆರೋಗ್ಯಾಧಿಕಾರಿ (ಪ್ರಕ್ಷಣ)
ಕಾ.ಮ.ಕು.ಕ 20/8/25
ಬೃ.ಬೆಂ.ಮ.ಪಾ.
ಬೆಂಗಳೂರು

20/8/25
AMO (AZMN)

Azad Nagar
Third Floor Plan
(WORKING)

Area 338 Sq. Mtrs.

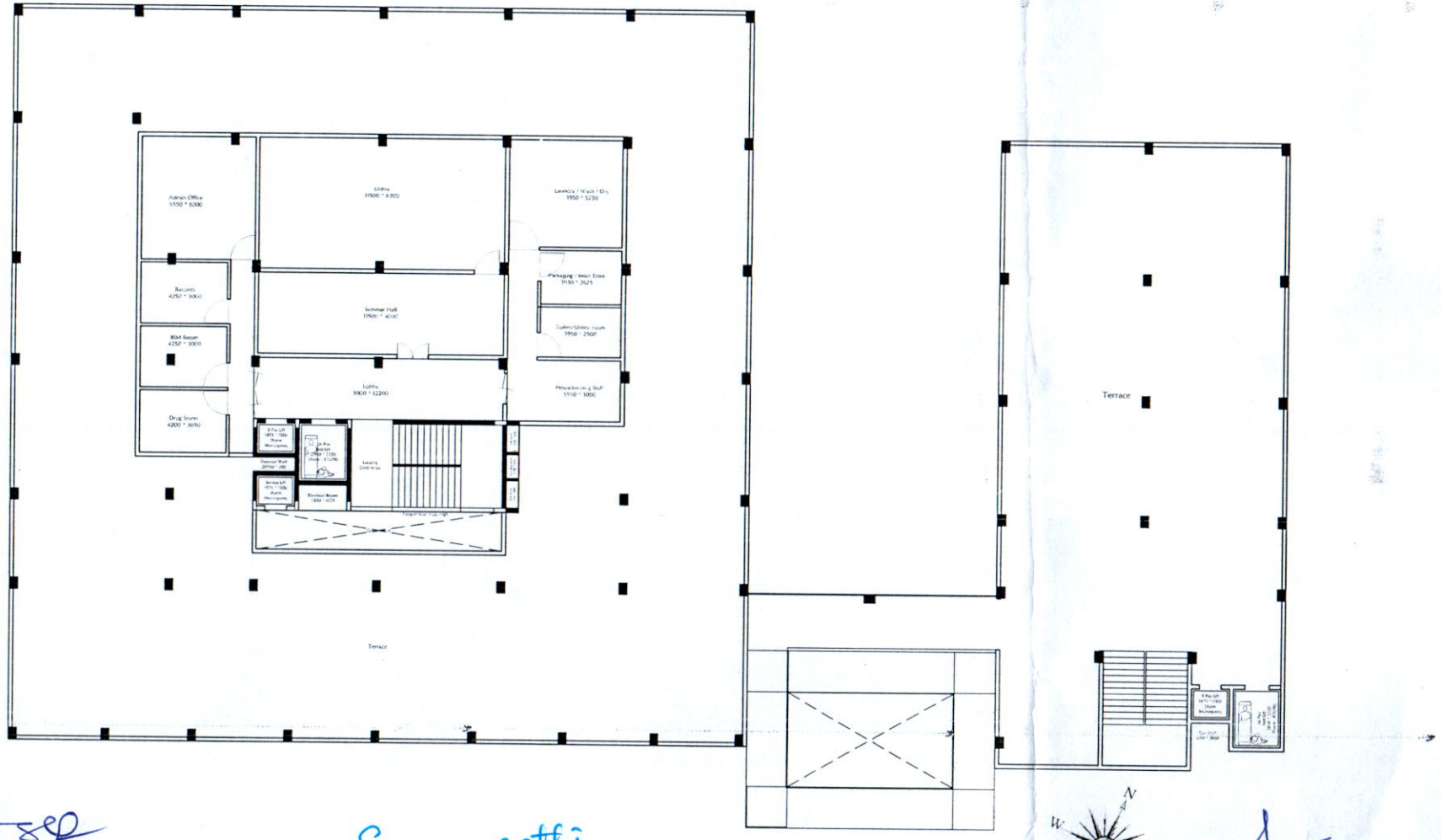

ವೈದ್ಯಕೀಯ ಅಧೀಕ್ಷಕರು
ಎನಕಲಂಕರಿ ಕೆಫರಲ್ ಆಸ್ಪತ್ರೆ
ಬೆಂಗಳೂರು ಮಹಾನಗರ ಪಾಲಿಕೆ
ಬೆಂಗಳೂರು - 560 070

Saraswathi
ಆರೋಗ್ಯಾಧಿಕಾರಿ (ದಕ್ಷಿಣ)
ಕ್ಷಾ.ಮ.ಕು.ಸ. (ಕ್ಲಿನಿಕಲ್)
ಬೃ.ಬೆ.ಮ.ಪಾ.
ಬೆಂಗಳೂರು
20/8/25

20/8/25
AMO(AZPHC)

GAVIPURAM GUTTAHALLI CHC
SITE/GROUND FLOOR PLAN

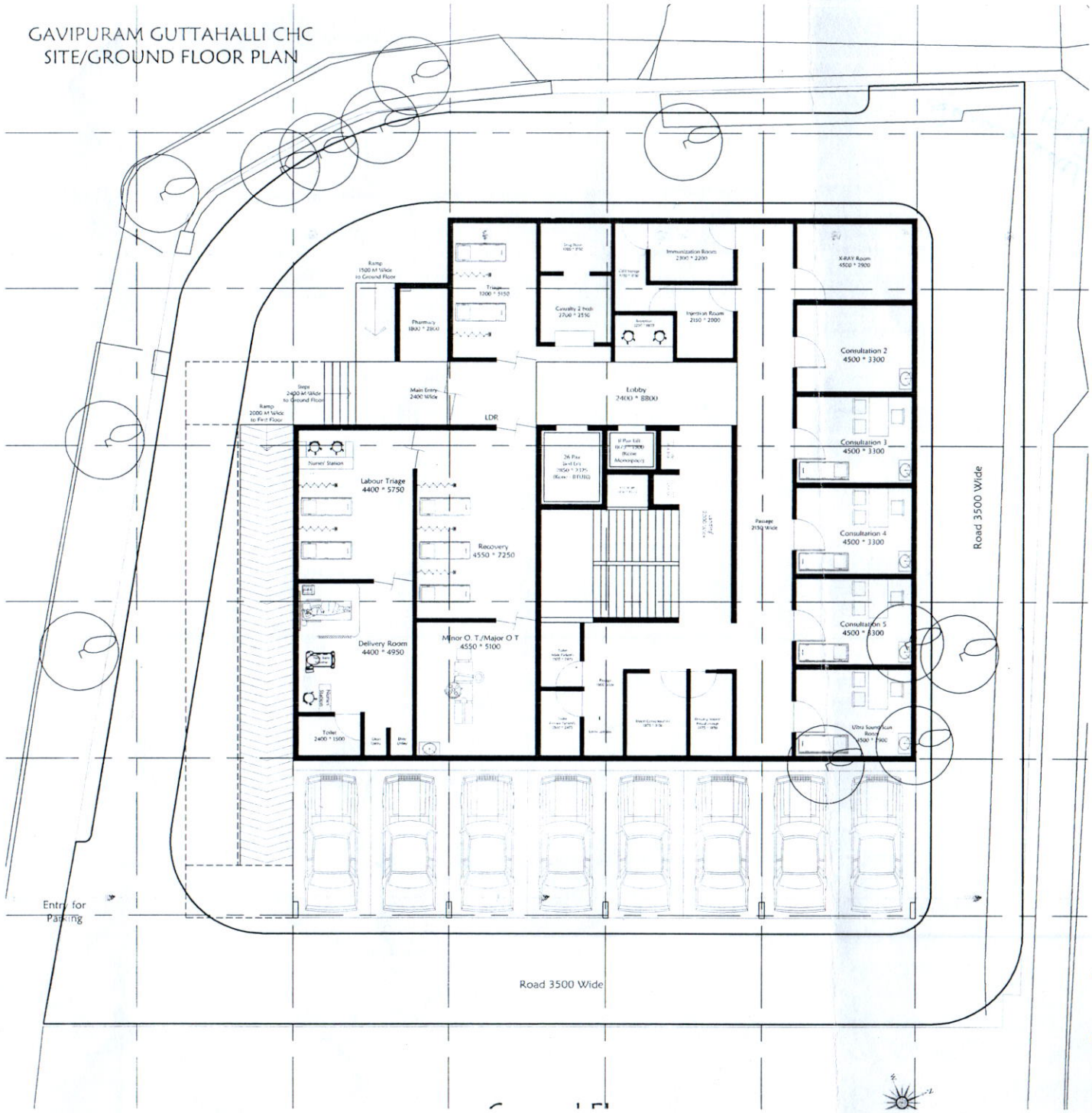

Sarasweathi
ಆರೋಗ್ಯಾಧಿಕಾರಿ (19/8/25
ತಾ.ಮ.ಕು.ಕ. (ಕ್ಲಿನಿಕಲ್)
ಬೃ.ಬೆಂ.ಮ.ಪಾ.
ಬೆಂಗಳೂರು

TFC
19.8.25
ವೈದ್ಯಾಧಿಕಾರಿ, ಬಿಬಿಕೆಕೆ
ಬೃಹತ್ ...
ಬೆಂಗಳೂರು - ...

Sujesh
19/8/25.
Specialist/AMO
GGMH.

GAVIPURAM GUTTAHALLI CHC
FIRST FLOOR PLAN

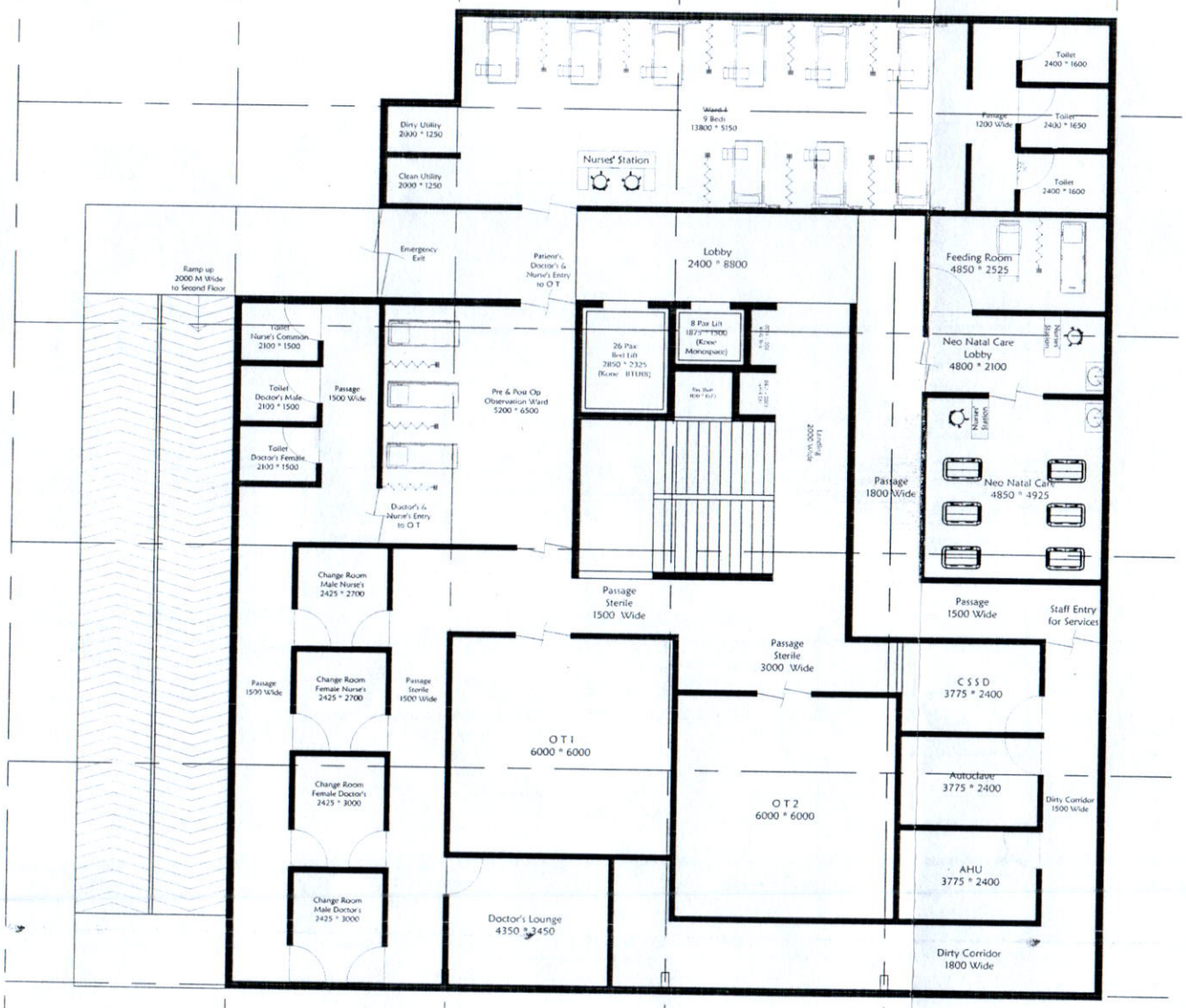

First Floor Plan

Ver 3.0
2025.08.07
31 Beds
704 Sq. Mtrs.

Saraswathi
ಆರೋಗ್ಯಾಧಿಕಾರಿ (ಪ್ರಕ್ರಿಯೆ)
ಶಾ.ಮ.ಕು.ಕ. (ಕ್ಲಿನಿಕಲ್)
ಬೃಹತ್ಮಂ.ಮ.ಪಾ.
ಬೆಂಗಳೂರು

GAVIPURAM GUTTAHALLI CHC
SECOND FLOOR PLAN

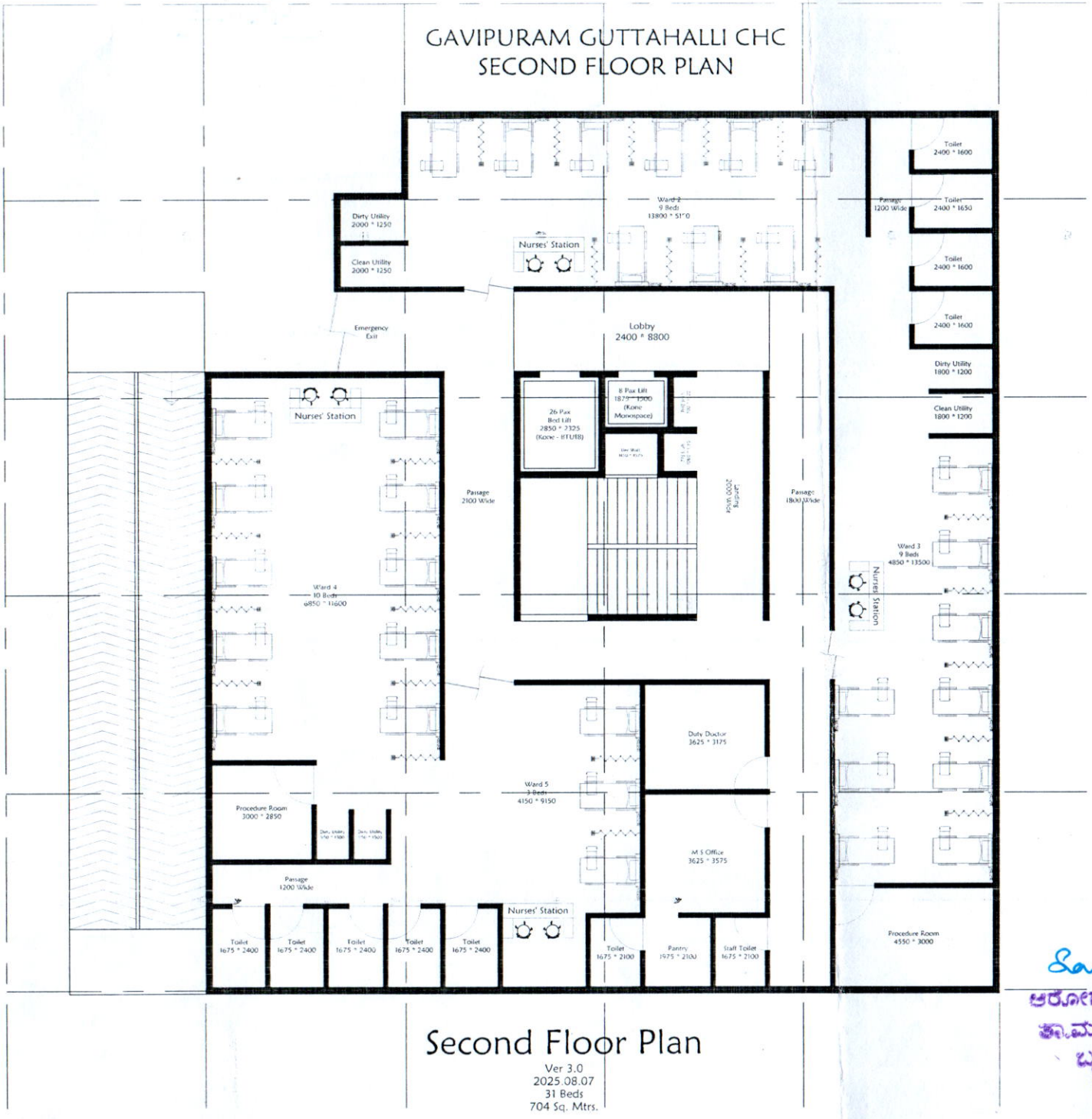

Second Floor Plan

Ver 3.0
2025.08.07
31 Beds
704 Sq. Mtrs.

Saraswathi
ಆರೋಗ್ಯಾಧಿಕಾರಿ(ಆಡಳಿತ)
ತಾ.ಮ.ಕು.ಆ. (ಕ್ಲಿನಿಕಲ್)
ಬೃ.ಪೆ.ಮ.ಪಾ.
ಬೆಂಗಳೂರು

GGMH

GAVIPURAM GUTTAHALLI CHC
TERRACE PLAN

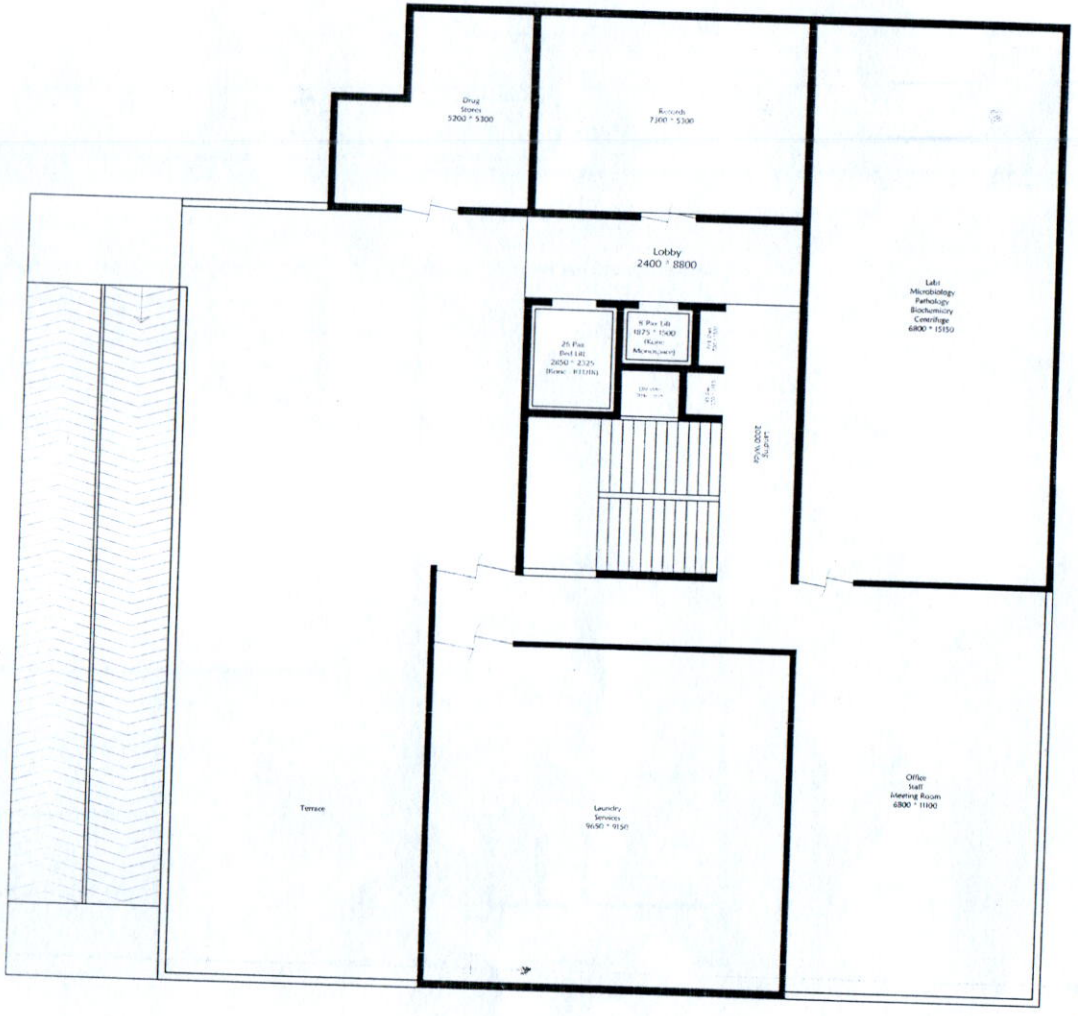
Drug Stores 5200 * 5300
Records 7300 * 5300
Lobby 2400 * 8800
Lab/ Microbiology Pathology Biochemicry Cateriige 6800 * 15150
Terrace
Laundry Services 9650 * 8150
Office Staff Meeting Room 6800 * 11100

Terrace Plan

Ver 3.0
2025.08.07
445 Sq. Mtrs.

Sanasmatti
ಆರೋಗ್ಯಾಧಿಕಾರಿ (ಪ್ರಭಾರ)
ತಾ.ಮ.ಕು.ಕ. (ಕ್ಲಿನಿಕಲ್)
ಬೃಹತ್ ಬೆಂ.ಮ.ಪಾ.
ಬೆಂಗಳೂರು

HOSKEREHALLI CHC 30-BEDS
GROUND FLOOR PLAN

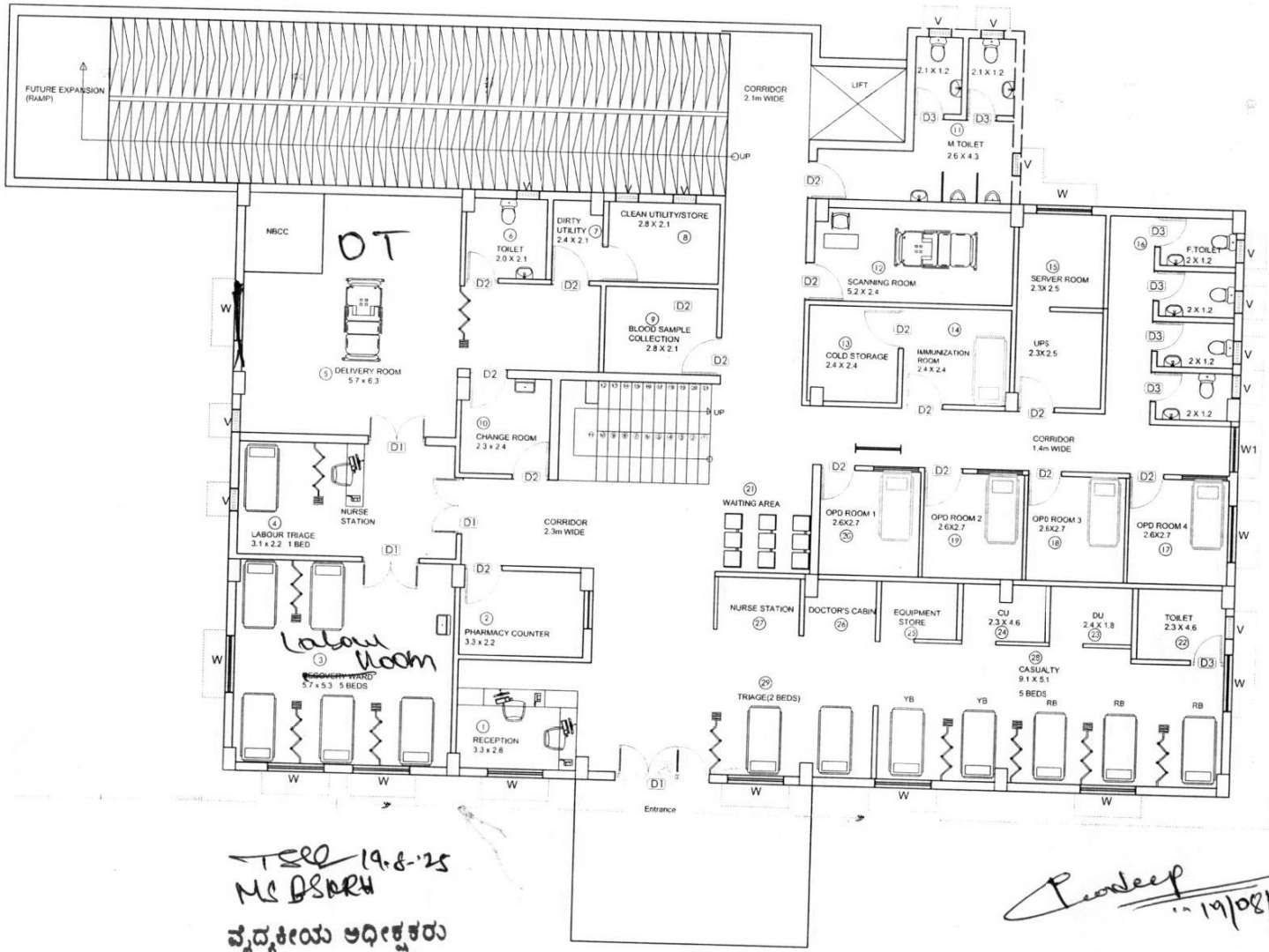

TSR 19.8.'25
MS BSKRH

ವೈದ್ಯಕೀಯ ಅಧೀಕ್ಷಕರು
ಬನಶಂಕರಿ ರೆಫರಲ್ ಆಸ್ಪತ್ರೆ
ಬೃಹತ್ ಬೆಂಗಳೂರು ಮಹಾನಗರ ಪಾಲಿಕೆ
ಬೆಂಗಳೂರು - 560 070

Sarasvathi
ಕಾ.ಮ.ಕು.ಕ (ಕ್ಲಿ) 19/8/25
ಬೃ.ಬೆಂ.ಮ.ಪಾ.

Pradeep 19/08/2025
AMO, Hoskerehalli
KH.

HOSKEREHALLI CHC 30-BEDS
FIRST FLOOR PLAN

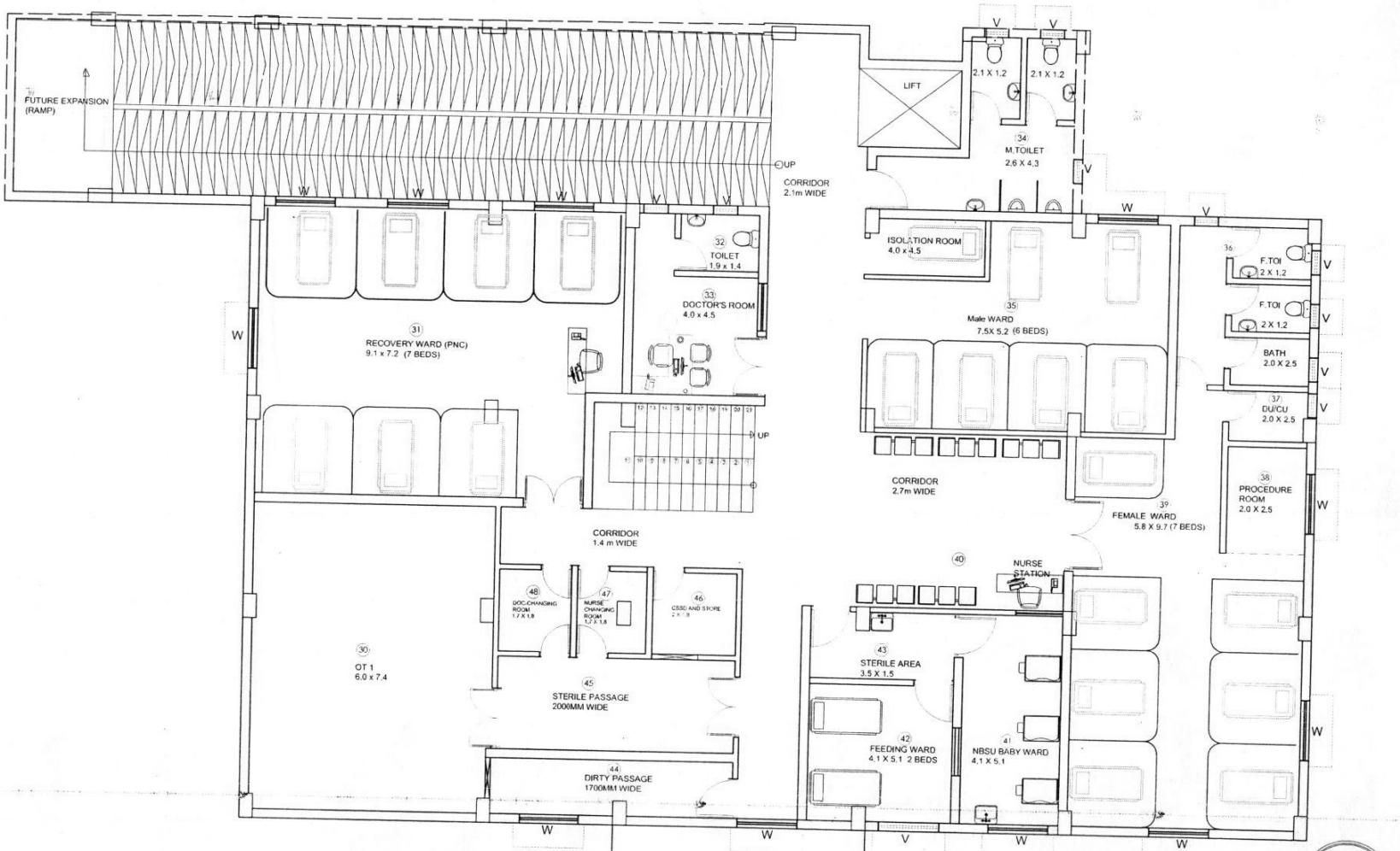

ಆರೋಗ್ಯಾಧಿಕಾರಿ (ಪ್ರಭಾರ)
ಕಾ.ಮ.ಕು.ಕ. (ಕ್ಲಿಷ್ಟಕರ)
ಬೃಹತ್ ಬೆಂ.ಮ.ಪಾ.
ಬೆಂಗಳೂರು

TSR 19.8.25
MS BSKRH

ವೈದ್ಯಕೀಯ ಅಧೀಕ್ಷಕರು
ಬನಶಂಕರಿ ರೆಪರಲ್ ಆಸ್ಪತ್ರೆ
ಬೃಹತ್ ಬೆಂಗಳೂರು ಮಹಾನಗರ ಪಾಲಿಕೆ
ಬೆಂಗಳೂರು - 560 070

Pradeep
19/08/25
Amo, HSKRH.

HOSKEREHALLI CHC 30-BEDS
SECOND FLOOR PLAN

Saraswathi
ಆರೋಗ್ಯಾಧಿಕಾರಿ (ಪಕ್ಷಣ)
ತಾ.ಮ.ಕು.ಕ. (ಕ್ಲಿನಿಕಲ್)
ಬೃ.ಬೆಂ.ಮ.ಪಾ.
ಬೆಂಗಳೂರು

19.8.25
MS DSKRH
ವೈದ್ಯಕೀಯ ಅಧೀಕ್ಷಕರು
ಬನಶಂಕರಿ ರೆಫರಲ್ ಆಸ್ಪತ್ರ
ಬೃಹತ್ ಬೆಂಗಳೂರು ಮಹಾನಗರ ಪಾ
ಬೆಂಗಳೂರು - 560 070

19/08/25
Amo. HSKRH.

Ground Floor Plan

Jayanagar Maternity Hospital
South Block
Ver 3
Area - 690 Sq. Mtrs.
2025.07.12

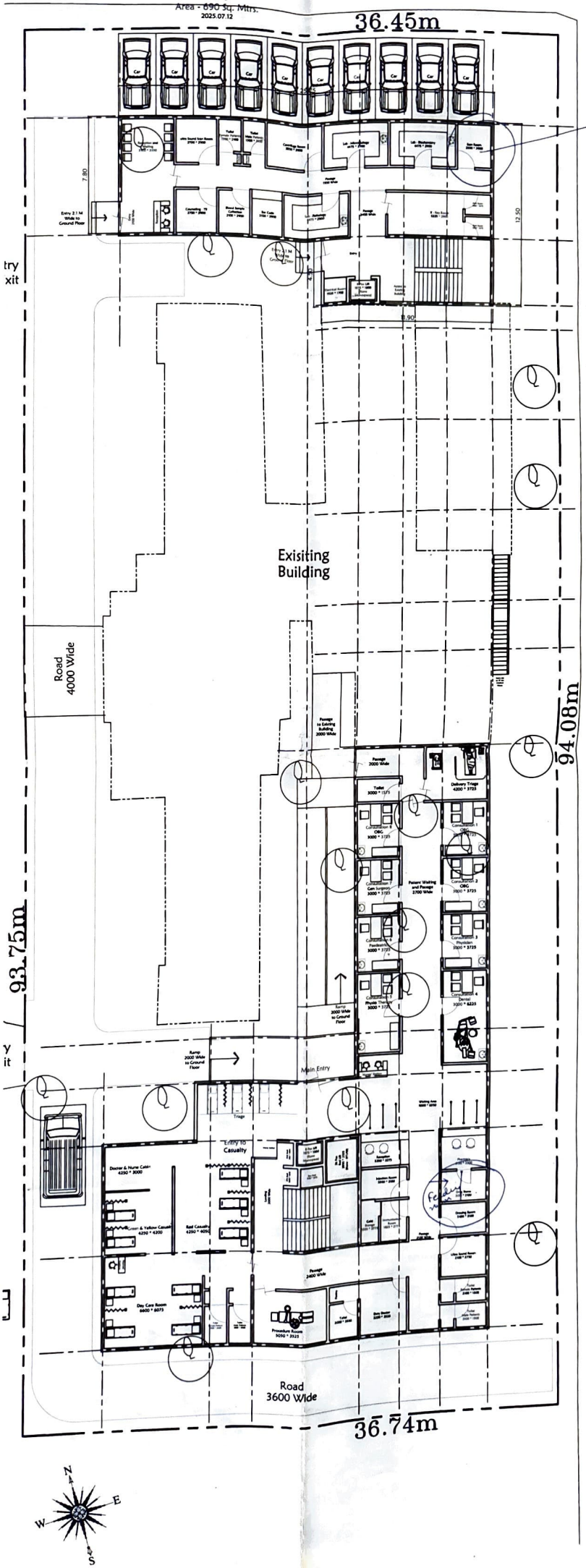

NOTE:

→ Guard Room to include
→ Feeding room changes to be made (to divide store room)
→ One procedure room as minor OT.
→ Septic tank to include
→ Blood storage unit to include

Seen
19/08/2025
(AMO Jayanagar Mat Home)

19.8.25
(MS BSKRH)
ವೈದ್ಯಕೀಯ ಅಧೀಕ್ಷಕರು
ಬಸವಂಗುಡಿ ರೆಫರಲ್ ಆಸ್ಪತ್ರೆ
ಜಾಲಿಕೆ ಮಹಾನಗರ ಪಾಲಿಕೆ
ಬೆಂಗಳೂರು - 560 070

19/8/25.
ಆರೋಗ್ಯಾಧಿಕಾರಿ (ದಕ್ಷಿಣ)
ಕಾ.ಮ.ಕು.ಸ. (ಕ್ಲಿನಿಕಲ್)
ಬೃ.ಬೆಂ.ಮ.ಪಾ.

First Floor Plan

Jayanagar Maternity Hospital
North and South Block
Ver 3
Area - 1330 Sq. Mtrs. (North & South Blocks)
2025.07.12

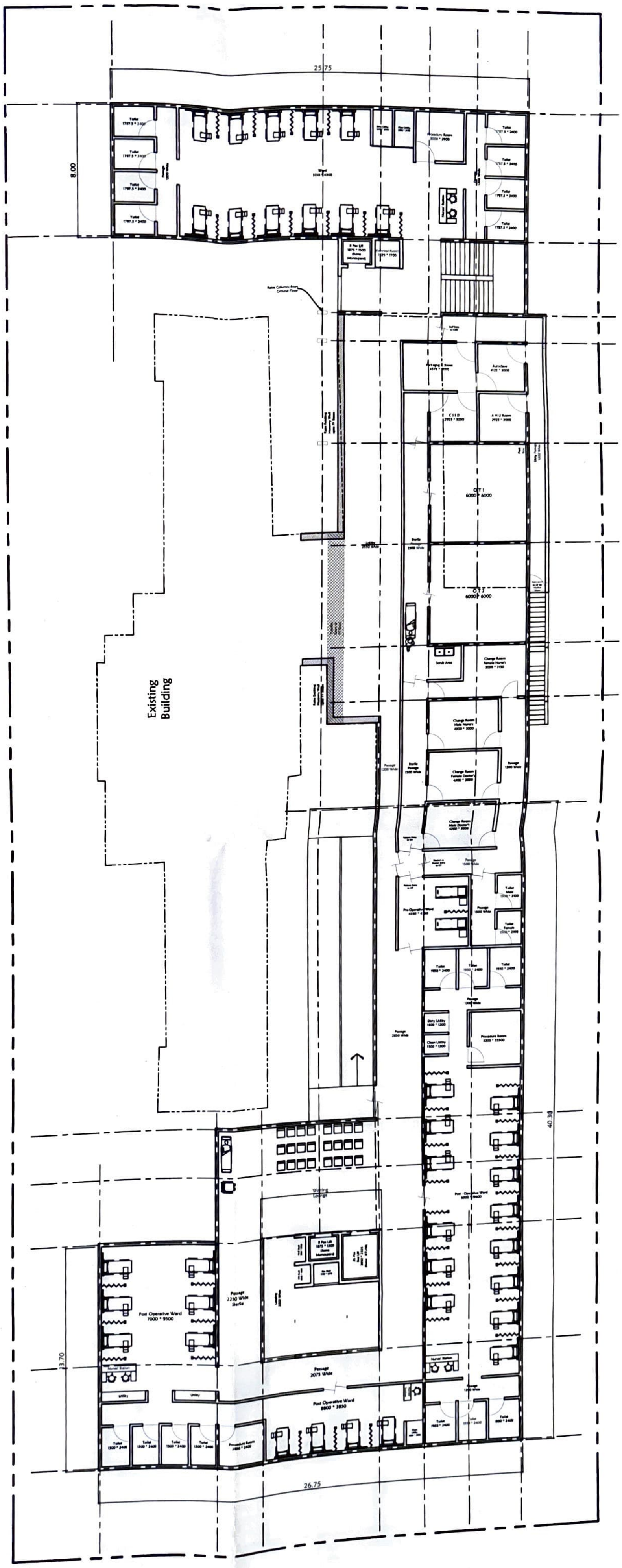

Saraswathi
20/8/25
ಆರೋಗ್ಯಾಧಿಕಾರಿ (ದಕ್ಷಿಣ)
ಸಾ.ಮ.ಕು.ಕ. (ಕ್ಲಿನಿಕಲ್)
ಬೃ.ಬೆಂ.ಮ.ಪಾ.
ಬೆಂಗಳೂರು

Second Floor Plan

Jayanagar Maternity Hospital
South Block
Ver 3
Area - 1330 Sq. Mtrs. (North & South Blocks)
2025.07.12

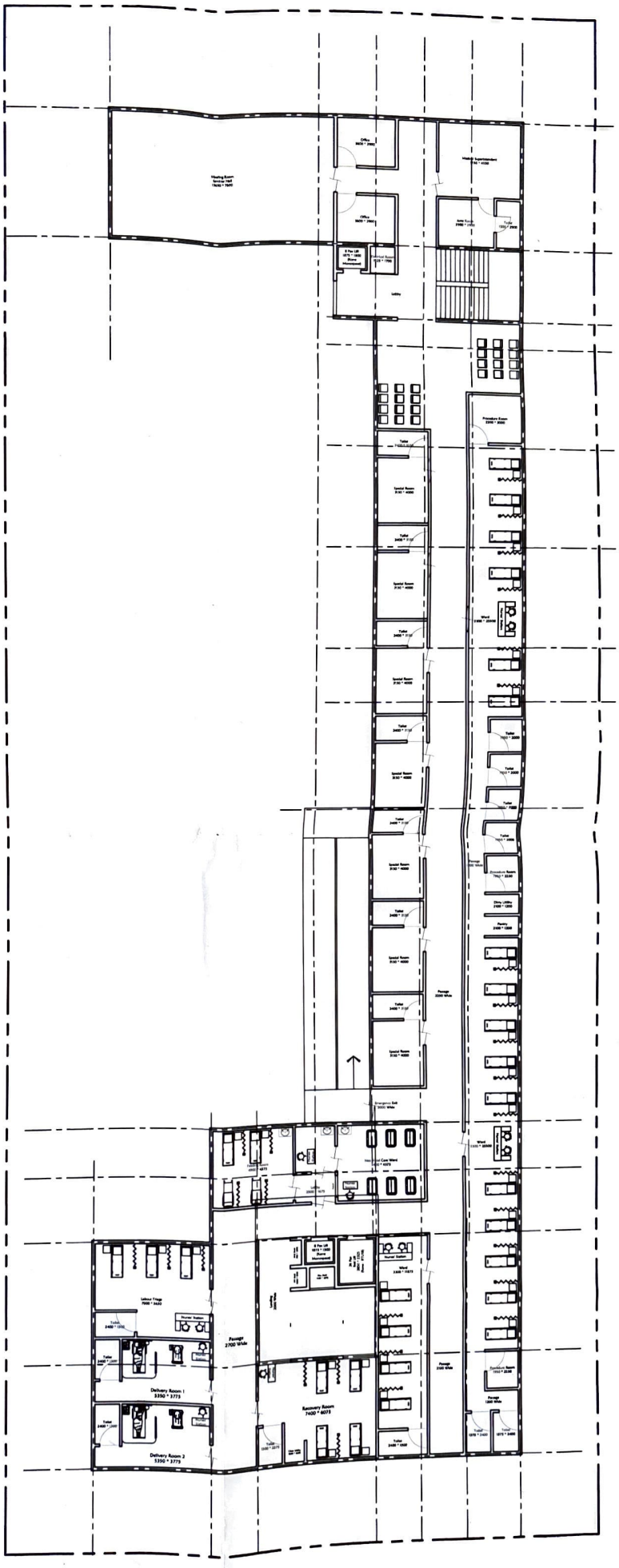

Sarasvathi
ಆರೋಗ್ಯಾಧಿಕಾರಿ (ಸ್ಥಾಪ್ತಿ) 25
ಕಾ.ಮ.ಕು.ಕ. (ಕ್ಲಿನಿಕಲ್)
ಬೃ.ಬೆ.ಮ.ಪಾ.
ಬೆಂಗಳೂರು

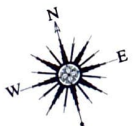

N.R.COLONY CHC 30 BED
GROUND FLOOR
BANGALORE

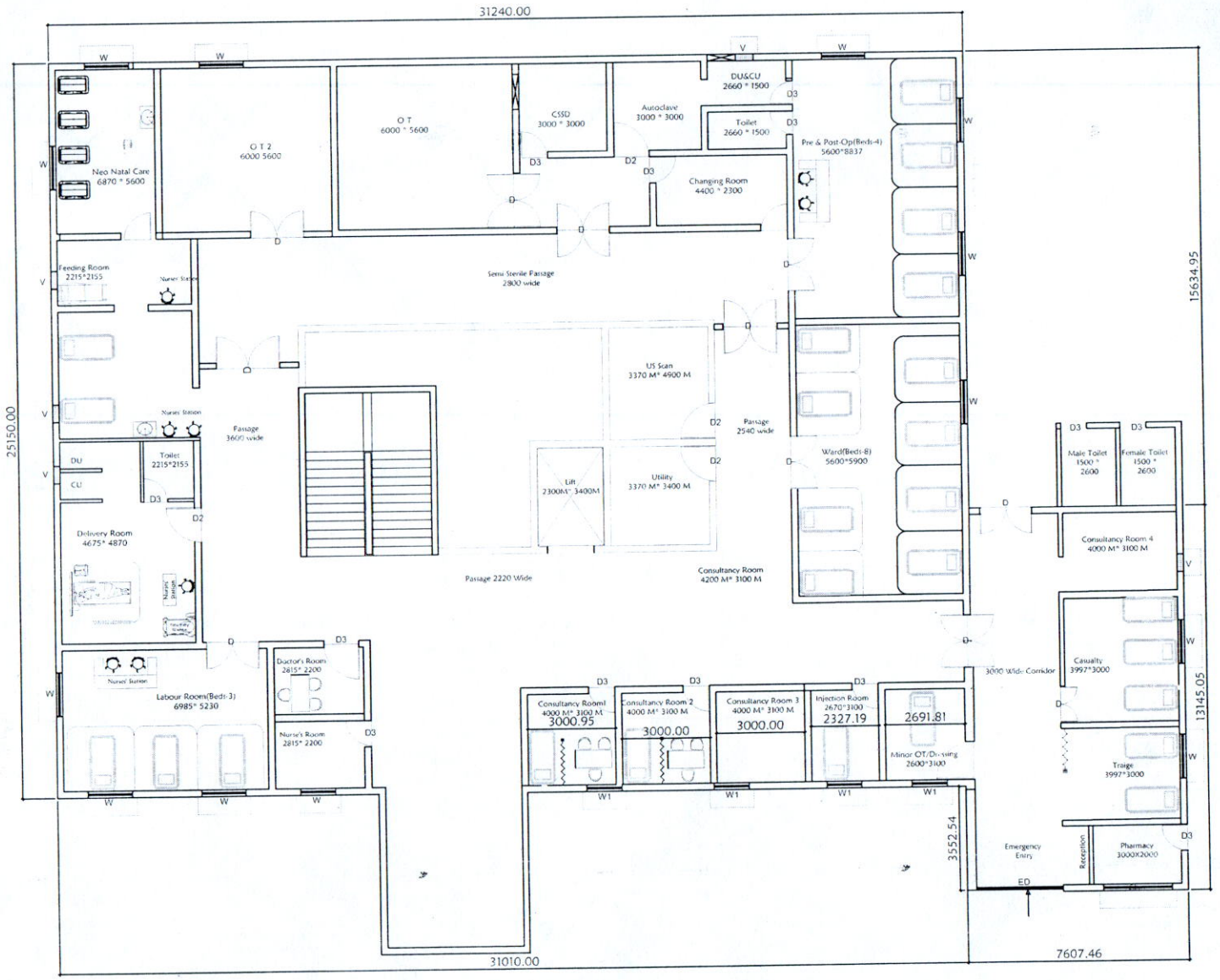

19/8/25
ANO NRCHC

ವೈದ್ಯಕೀಯ ಅಧೀಕ್ಷಕರು
ಬನಶಂಕರಿ ತಾಲ್ಲೂಕು ಆಸ್ಪತ್ರೆ
ಬೆಂಗಳೂರು - 560 070

ಸಹಾಯಕ ನಿರ್ದೇಶಕರು 19/8/25.
ಕಾ.ಮ.ಕು.ಕ. (ಕ್ಲಿನಿಕಲ್)
ಬೃಹತ್ ಬೆಂ.ಮ.ಪಾ.
ಬೆಂಗಳೂರು

N R Colony
First Floor

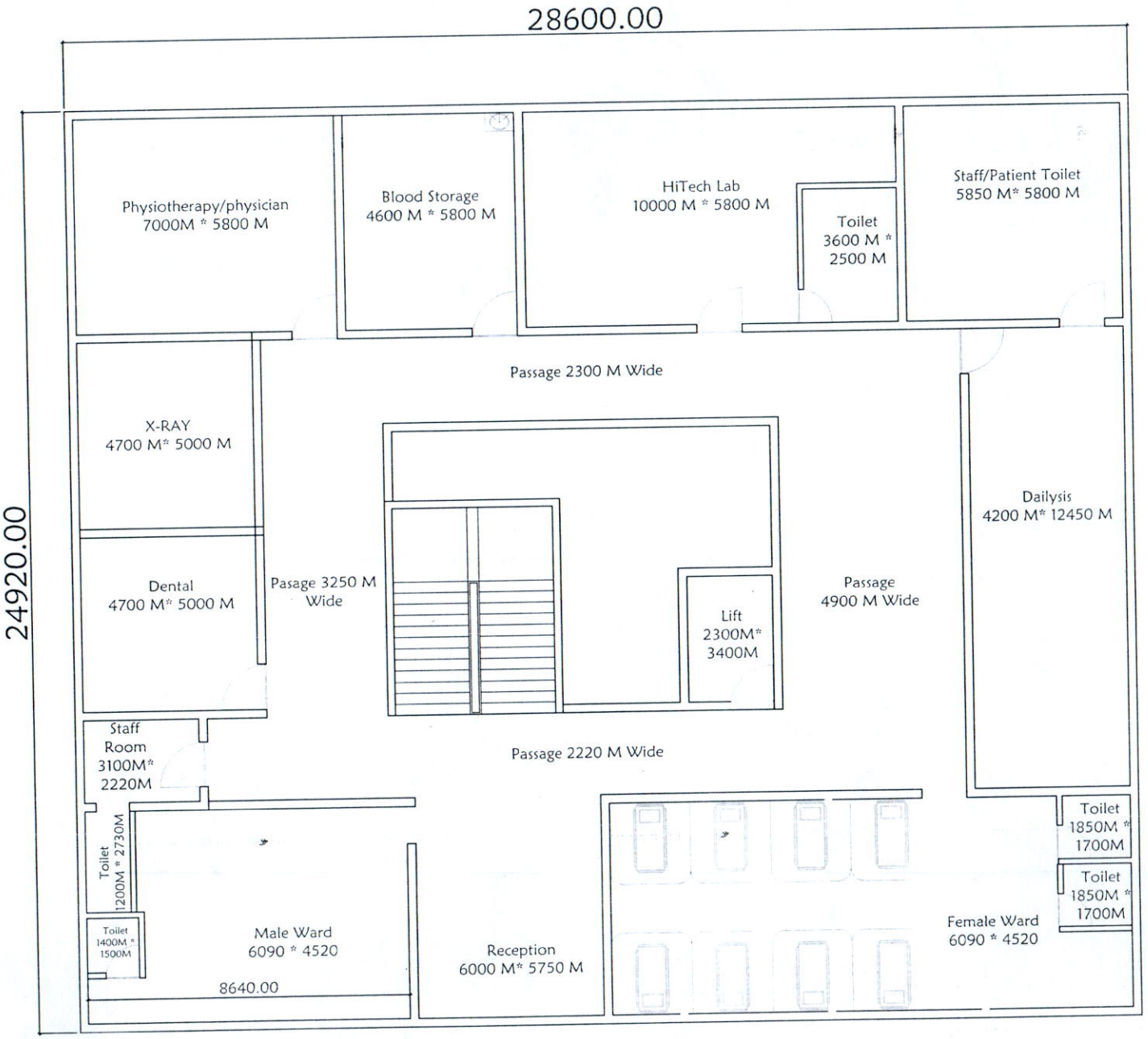

19/8/25
AMO NRCMH

M.S. BSKRH
ವೈದ್ಯಕೀಯ ಅಧೀಕ್ಷಕರು
ಬನಶಂಕರಿ ರೆಫರಲ್ ಆಸ್ಪತ್ರೆ
ಬೃಹತ್ ಬೆಂಗಳೂರು ಮಹಾನಗರ ಪಾಲಿಕೆ
ಬೆಂಗಳೂರು - 560 070

Saraswathi
ಆರೋಗ್ಯಾಧಿಕಾರಿ (ಡಿಕ್ಷಿಣ)
ತಾ.ಮ.ಆ.ಕ/ಸ್ಲಿನಿಕಲ್
ಬೃ.ಬೆಂ.ಮ.ಪಾ.
ಬೆಂಗಳೂರು

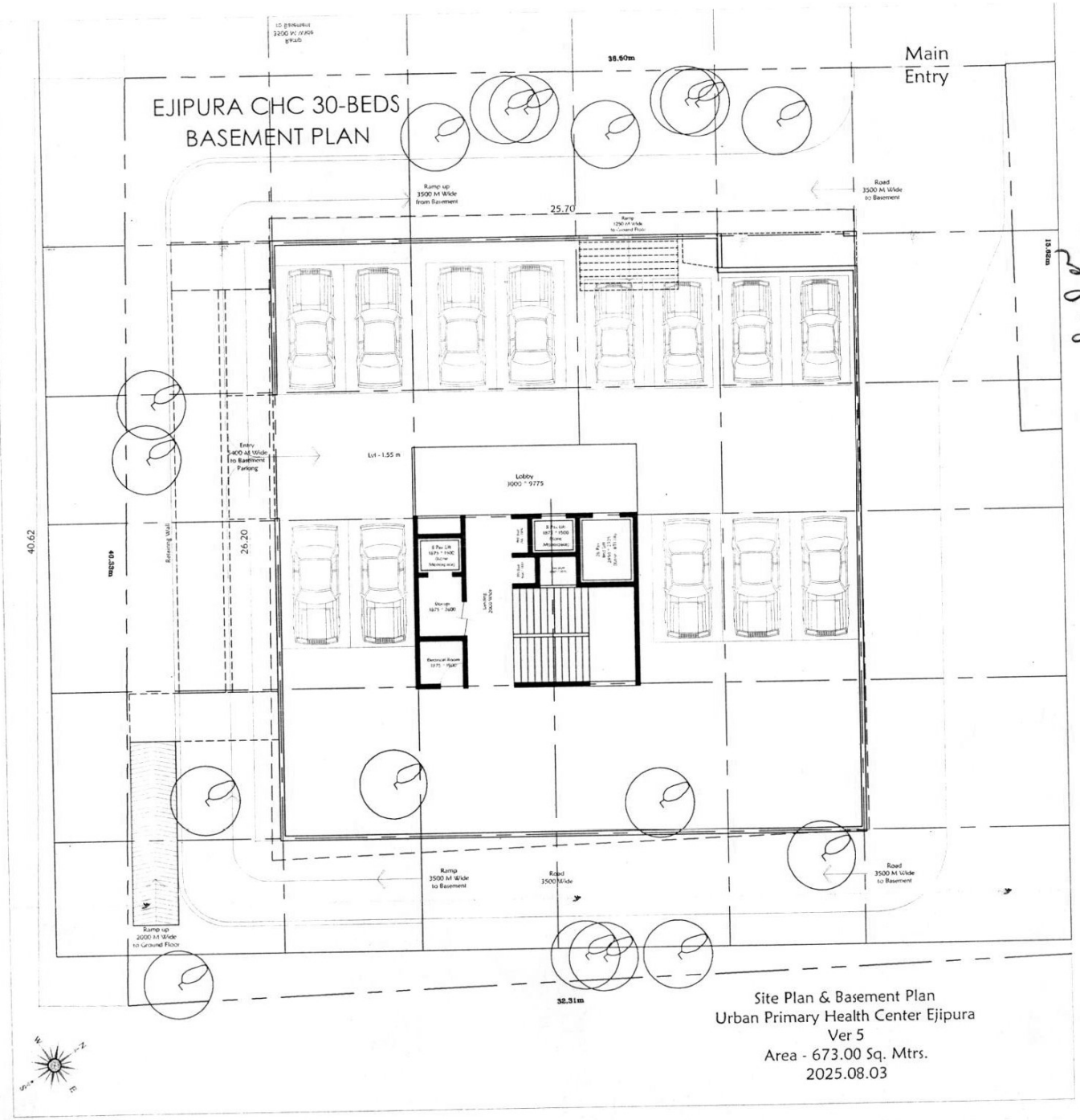

Medical Superintendent
H.Siddaiah Road Referral Hospital
J.C.Road, Bangalore-2.
B.B.M.P

Medical Superintendent
I.Siddaiah Road Referral Hospital
J.C.Road, Bangalore-2.
B.B.M.P

21/8/25

ಆರೋಗ್ಯಾಧಿಕಾರಿ (ದರ್ಜೆ)
ಕಾ.ಮ.ಕು.ಕೇ. (ಕ್ಲಿನಿಕಲ್)
ಬೃ.ಬೆಂ.ಮ.ಪಾ.

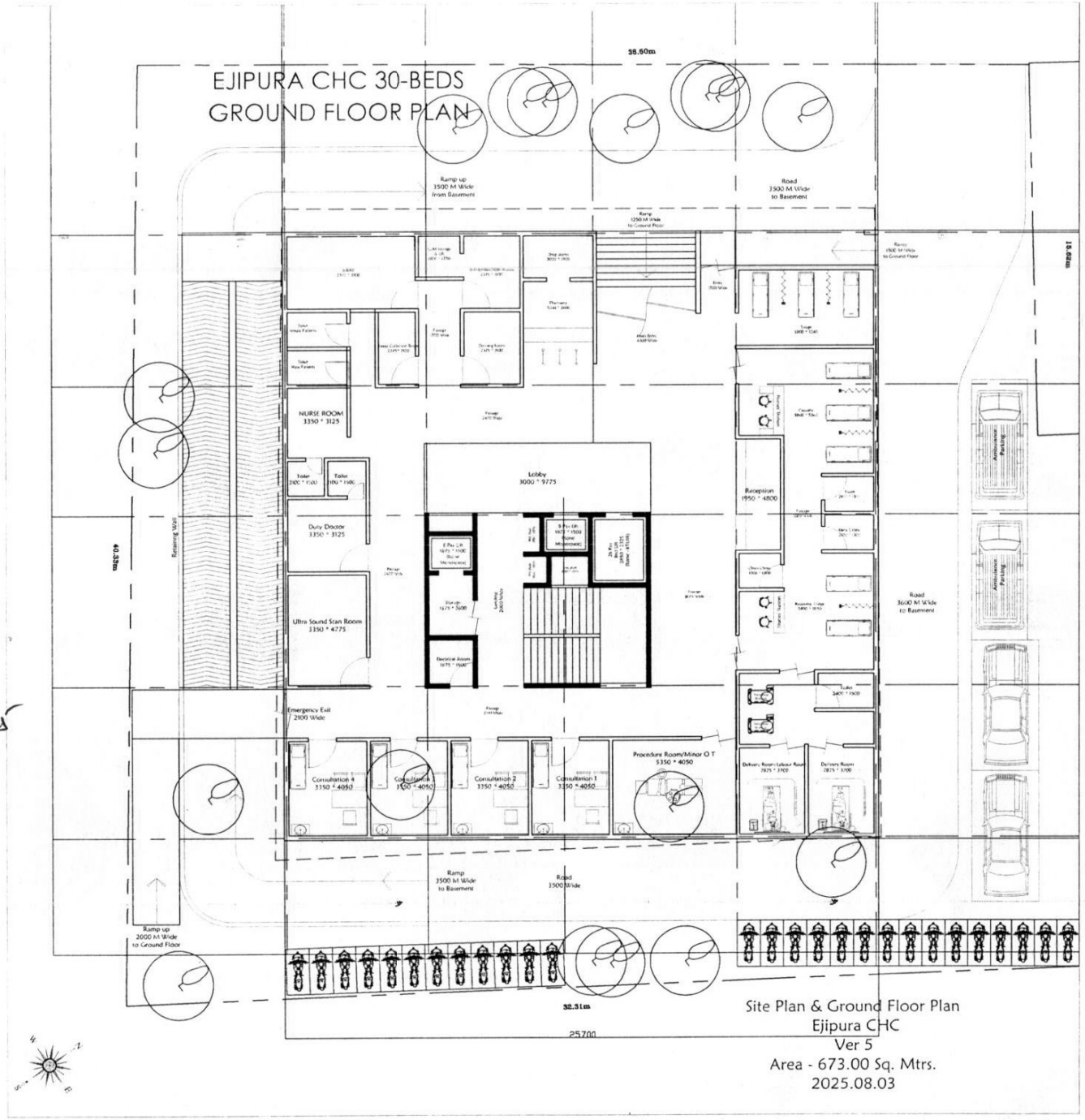

Site Plan & Ground Floor Plan
Ejipura CHC
Ver 5
Area - 673.00 Sq. Mtrs.
2025.08.03

EJIPURA CHC 30-BEDS
FIRST FLOOR PLAN

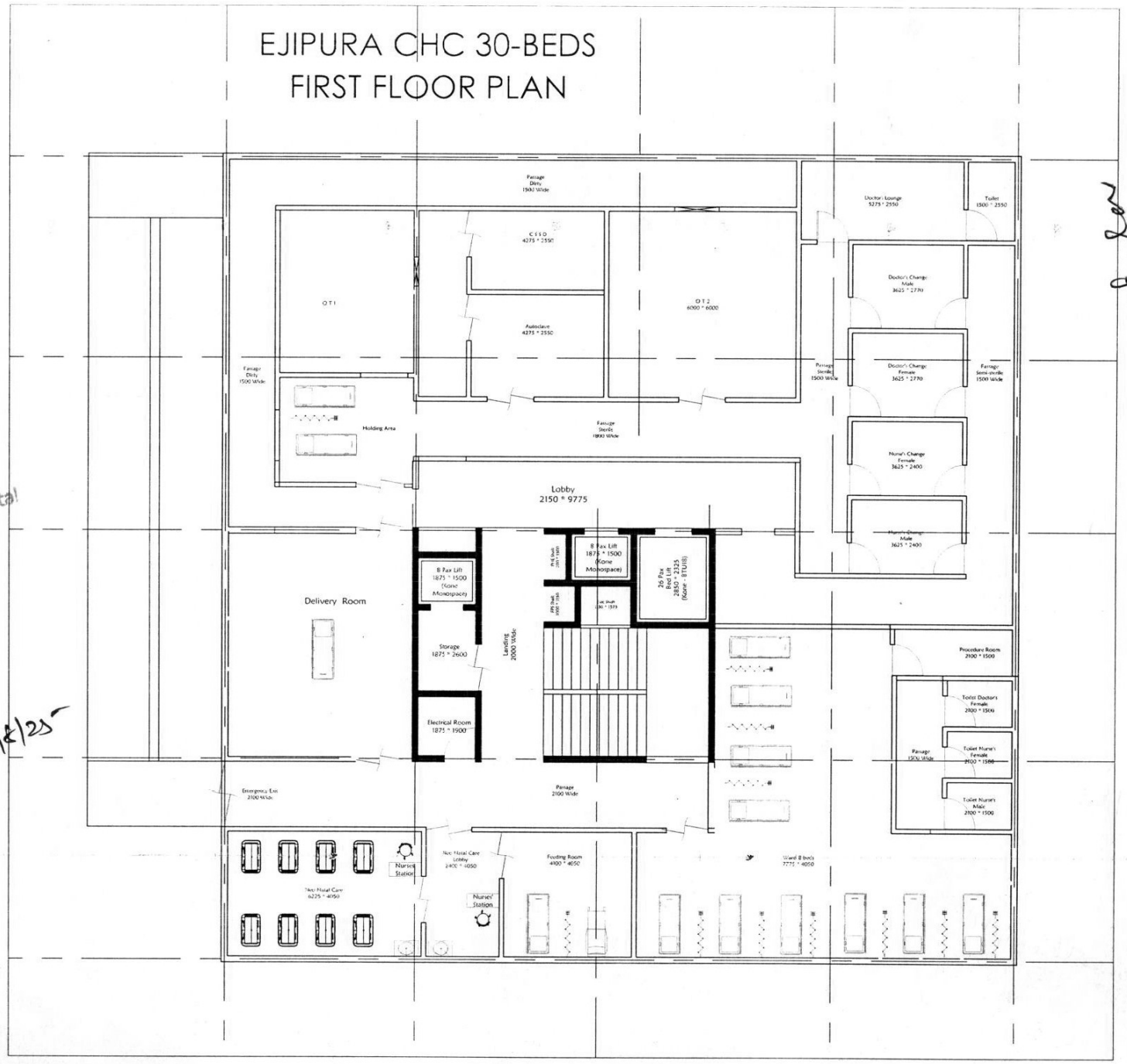

B H.J.D

Medical Superintendent
H.Siddaiah Road Referral Hospital
J.C.Road, Bangalore-2.
B.B.M.P

Sarasvathi
ಆರೋಗ್ಯಾಧಿಕಾರಿ (ದಕ್ಷಿಣ)
ಕಾ.ಮ.ಕು.ಕ. (ಕ್ಲಿನಿಕಲ್): 21/8/25
ಬೃಹತ್ ಬೆಂ.ಮ.ಪಾ.
ಬೆಂಗಳೂರು

Ashok 9/1/08

EJIPURA CHC 30-BEDS
TERRACE PLAN

B PC.JO

Medical Superintendent
H.Siddaiah Road Referral Hospital
J.C.Road, Bangalore

Sophila
21/08

Saraswathi 21/8/25
ಆರೋಗ್ಯಾಧಿಕಾರಿ (ದಕ್ಷಿಣ)
ಕಾ.ಮ.ಕು.ಕ. (ಕ್ಲಿನಿಕಲ್)
ಬೃಹ್ಮ ಮ.ಪಾ.

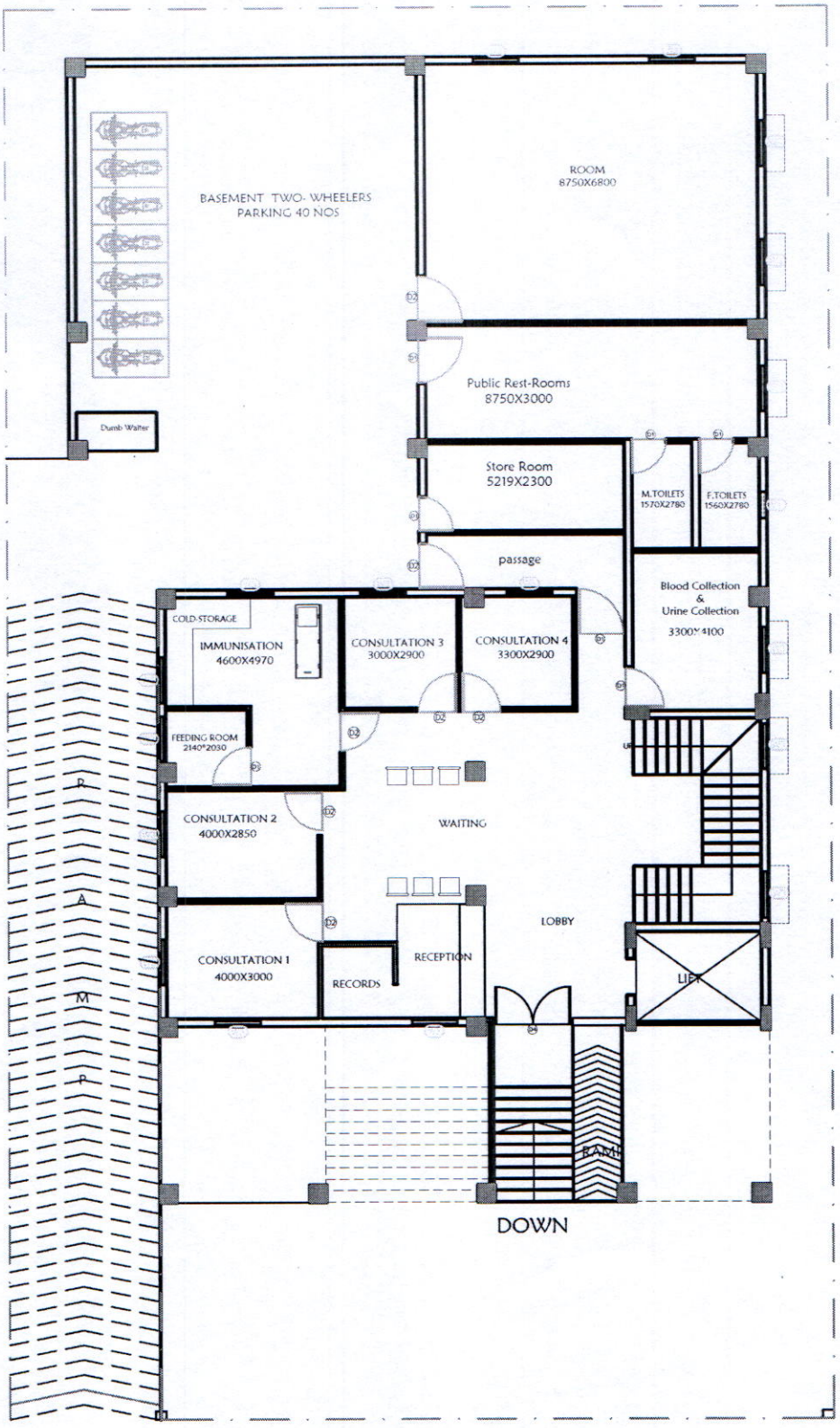

Proposed 30 Bedded CHC Hospital At Siddhaiah Road

Basement Plan

Total Area - 561.8 Sq. Mtrs.

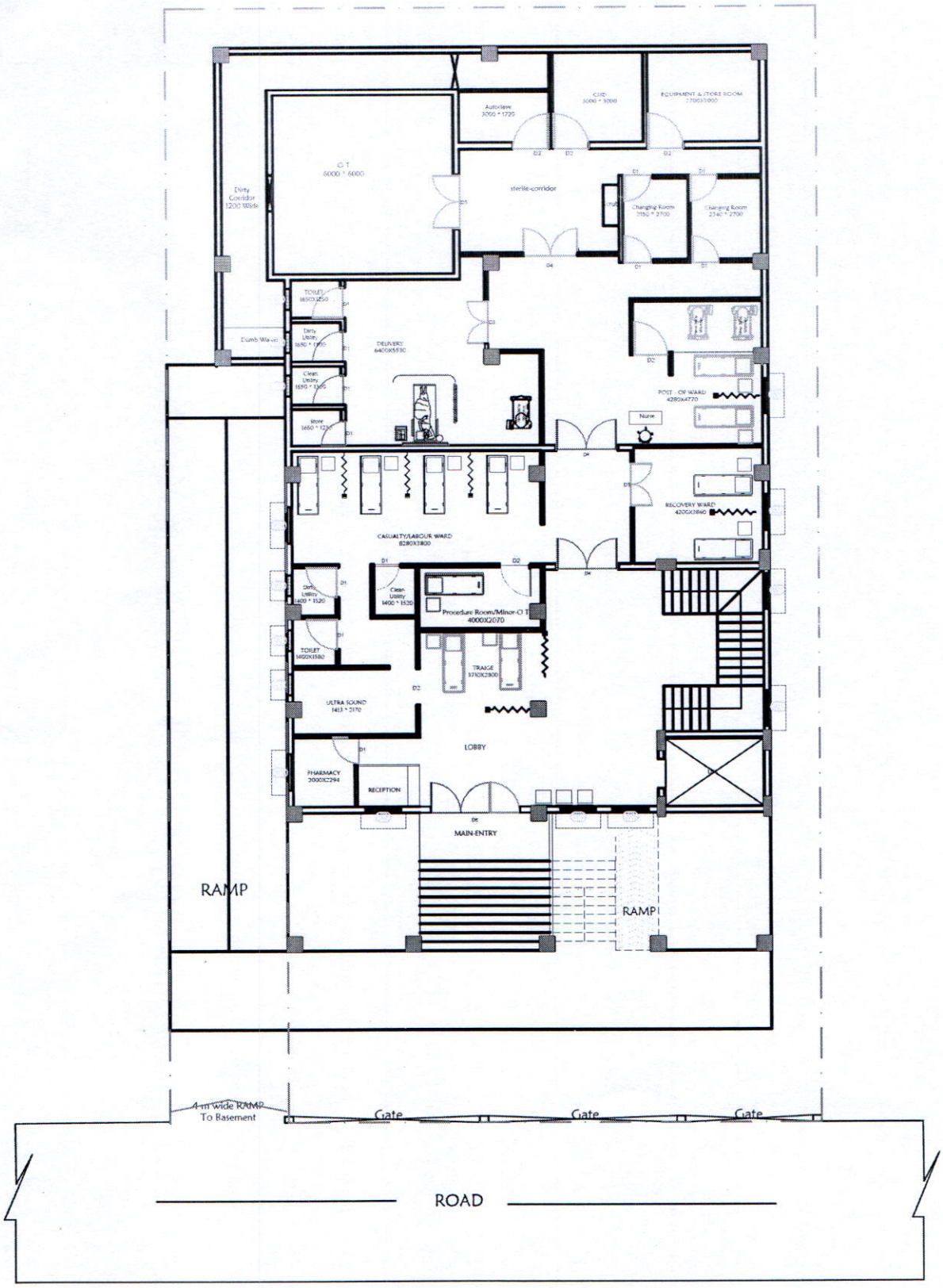

Proposed 30 Bedded CHC Hospital At Siddhaiah Road

Ground Floor Plan

Total Area - 561.8 Sq. Mtrs.

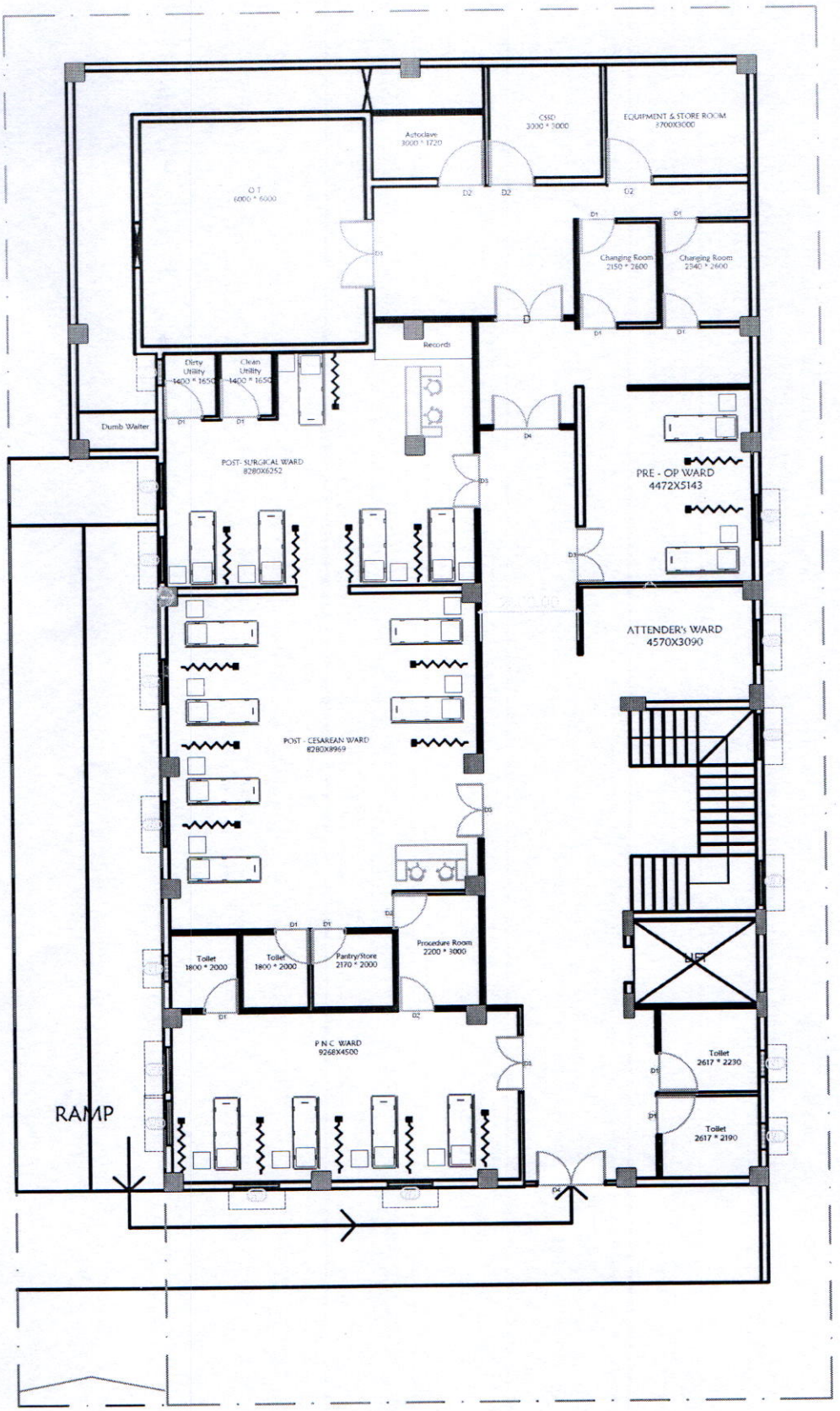

Proposed 30 Bedded CHC Hospital At Siddhaiah Road

First Floor Plan

Total Area - 561.8 Sq. Mtrs.

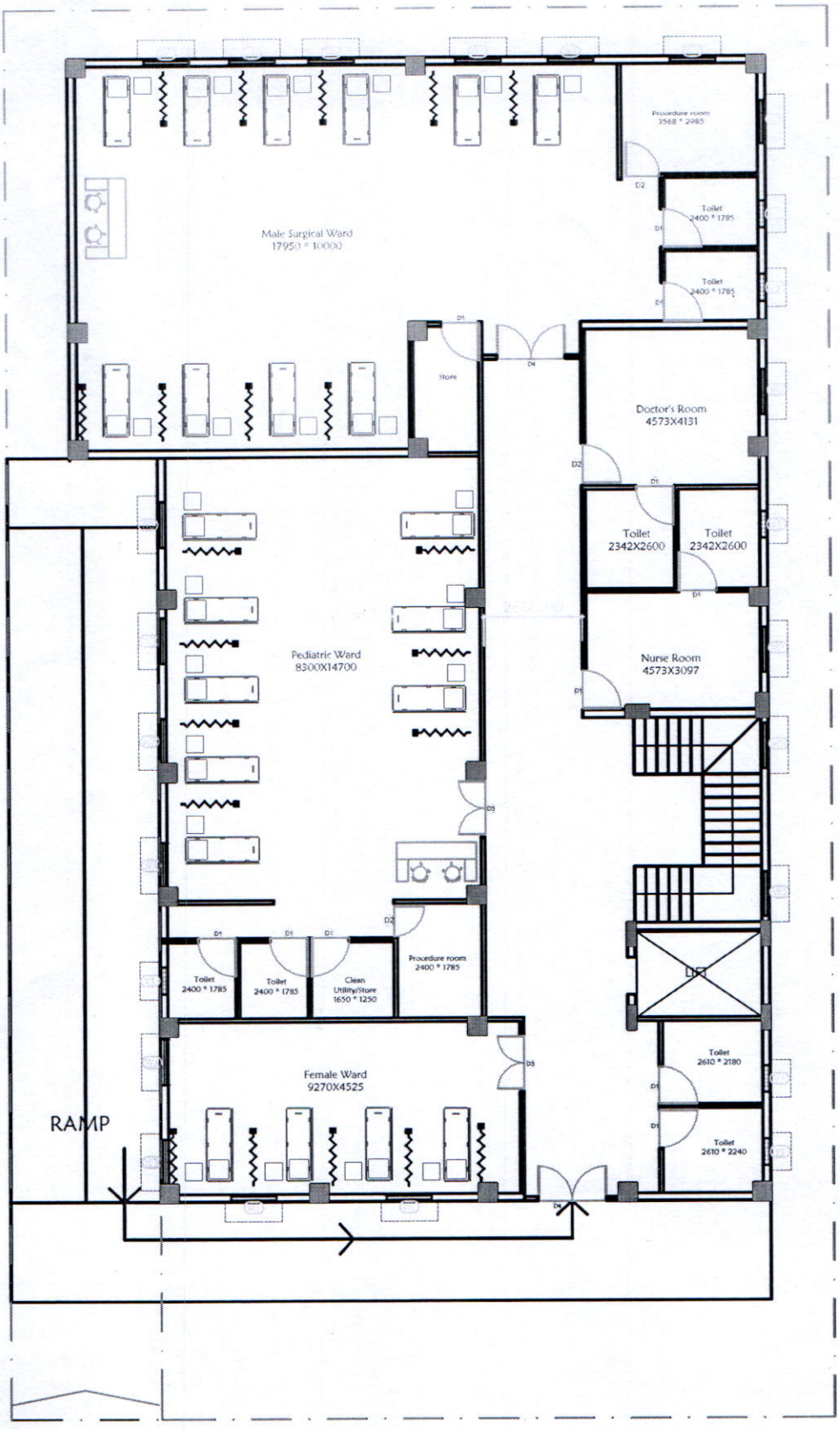

Proposed 30 Bedded CHC Hospital At Siddhaiah Road

Second Floor Plan

Total Area - 561.8 Sq. Mtrs.

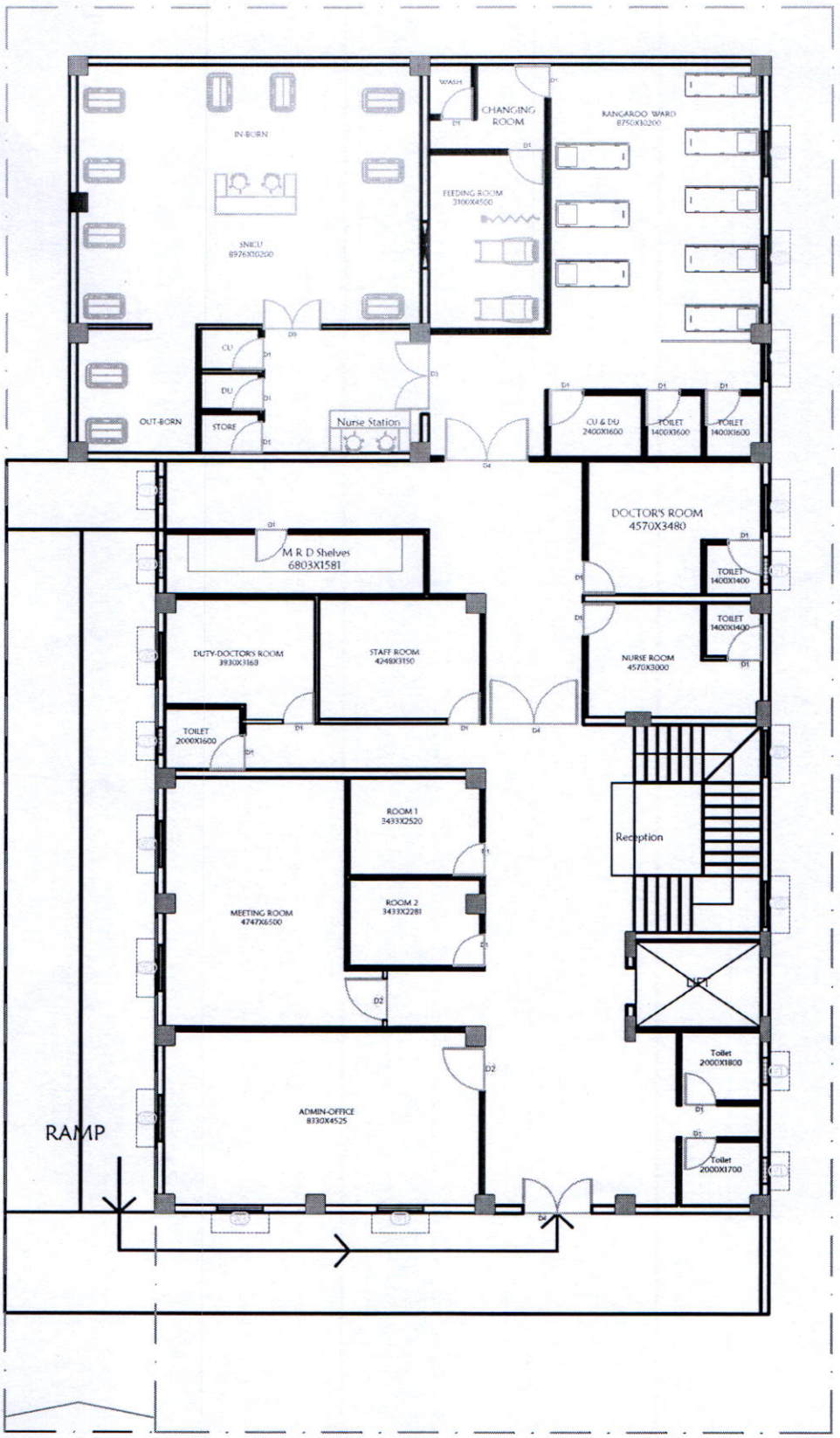

Proposed 30 Bedded CHC Hospital At Siddhaiah Road

Third Floor Plan

Total Area - 561.8 Sq. Mtrs.

WISLON GARDEN CHC 30-BEDS
SITE & GROUND FLOOR PLAN

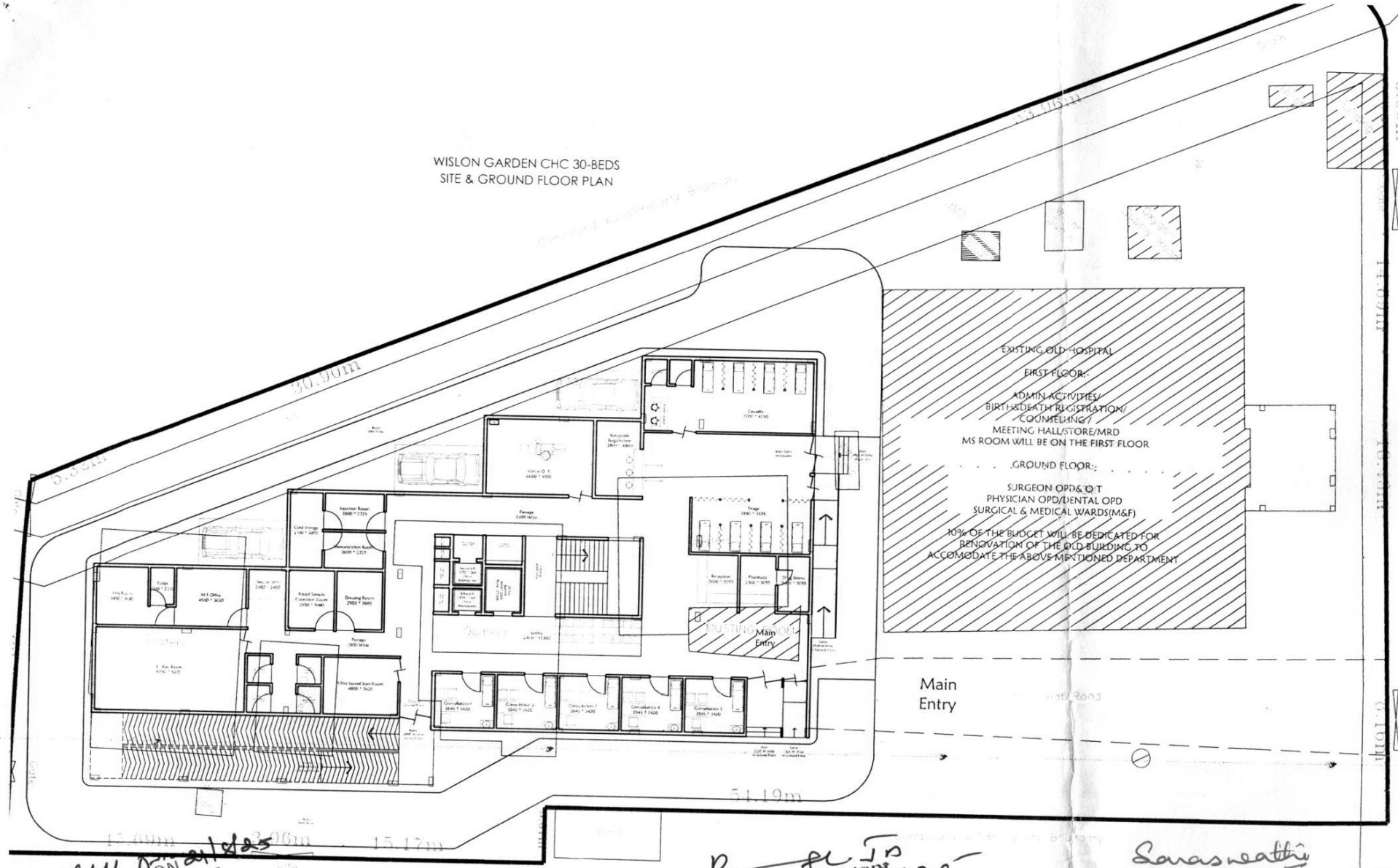

ASSISTANT SURGEON
WILSON GARDEN MATERNITY HOME
BRUHAT BENGALURU MAHANAGARA PALIKE
BENGALURU - 27

Medical Superintendent
H.Siddaiah Road Referral Hospital
J.C.Road, Bangalore-2.
B.B.M.P

ಆರೋಗ್ಯಾಧಿಕಾರಿ (ದ್ವಿ.ದ.)
ಕಾ.ಮ.ಕು.ಗ. (ಕ್ಲಿನಿಕಲ್)
ಬೃ.ಬೆಂ.ಮ.ಪಾ.
ಬೆಂಗಳೂರು

WGMH

WISLON GARDEN CHC 30-BEDS
GROUND FLOOR PLAN

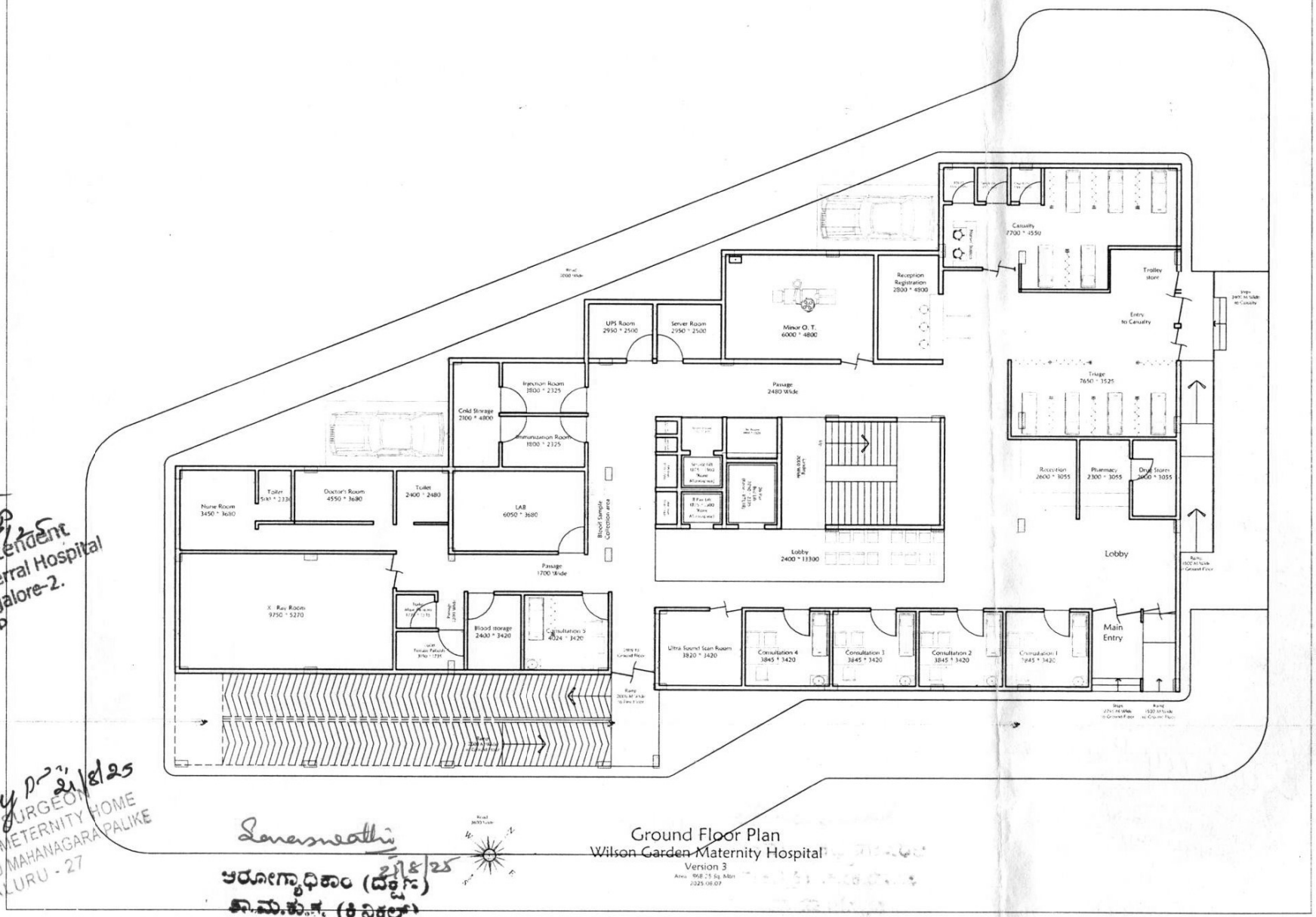

Ground Floor Plan
Wilson Garden Maternity Hospital
Version 3
Area : 968.25 Sq.Mtr
2025.08.07

Medical Superintendent
Siddaiah Road Referral Hospital
J.C.Road, Bangalore-2.
B.B.M.P

ASSISTANT SURGEON
WILSON GARDEN METERNITY HOME
BRUHAT BENGALURU MAHANAGARA PALIKE
BENGALURU - 27

ವೈದ್ಯಾಧಿಕಾರಿ (ದಕ್ಷಿಣ)
ಕಾ.ಮ.ಕು.ಸ. (ಕ್ಲಿನಿಕಲ್)
ಬೃ.ಬೆಂ.ಮ.ಪಾ.

WISLON GARDEN CHC 30-BEDS
FIRST FLOOR PLAN

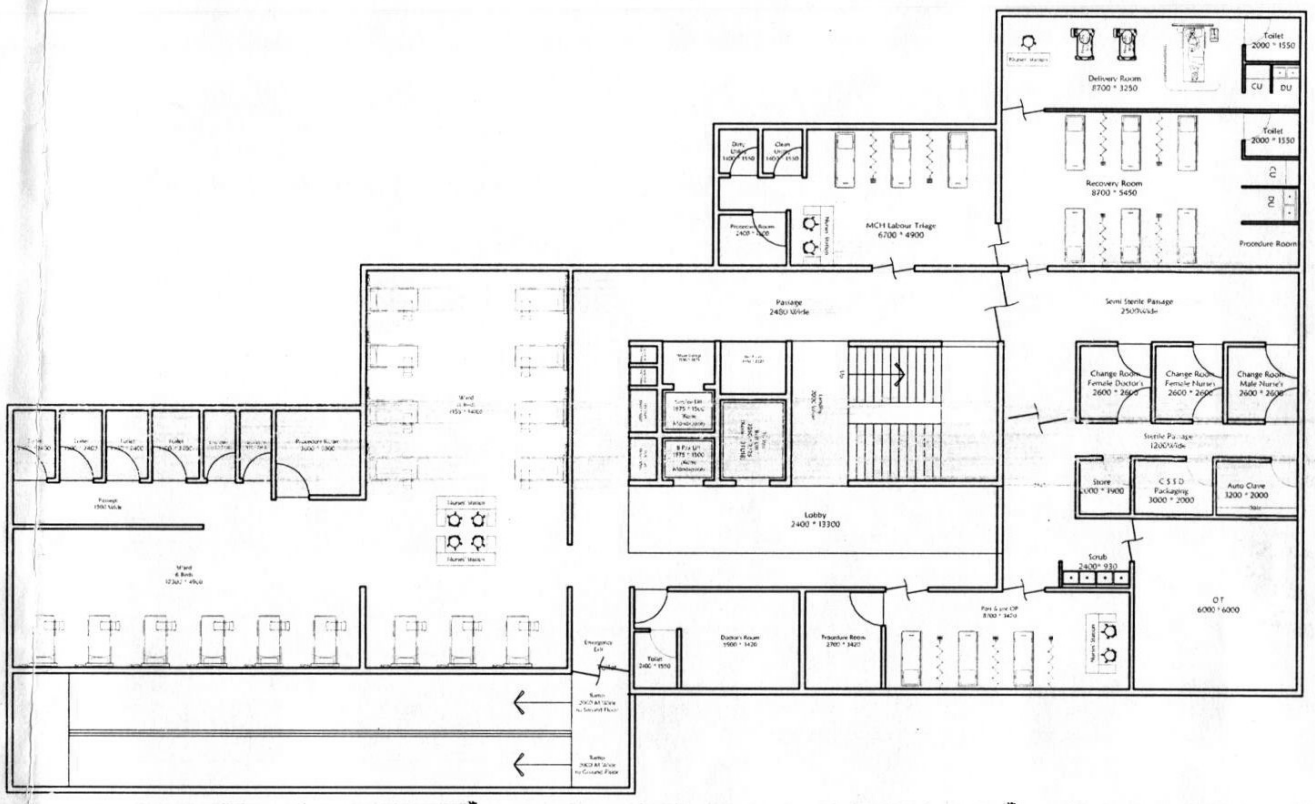

First Floor Plan
Wilson Garden Maternity Hospital
Version 3
Area - 968.25 Sq. Mtrs.
2025.08.07

21/8/25
Medical Superintendent
H.Siddaiah Road Referral Hospital
J.C.Road, Bangalore-2.
B.B.M.P

21/8/25
ASSISTANT SURGEON
WILSON GARDEN METERNITY HOME
BRUHAT BENGALURU MAHANAGARA PALIKE
BENGALURU - 27

Saraswathi
21/8/25
ಆರೋಗ್ಯಾಧಿಕಾರಿ (ದರ್ಜೆ)
ಕಾ.ಮ.ಕು.ಕ. (ಕ್ಲಿನಿಕಲ್)
ಬೃ.ಬೆ.ಮ.ಪಾ.
ಬೆಂಗಳೂರು

WISLON GARDEN CHC 30-BEDS
TERRACE PLAN

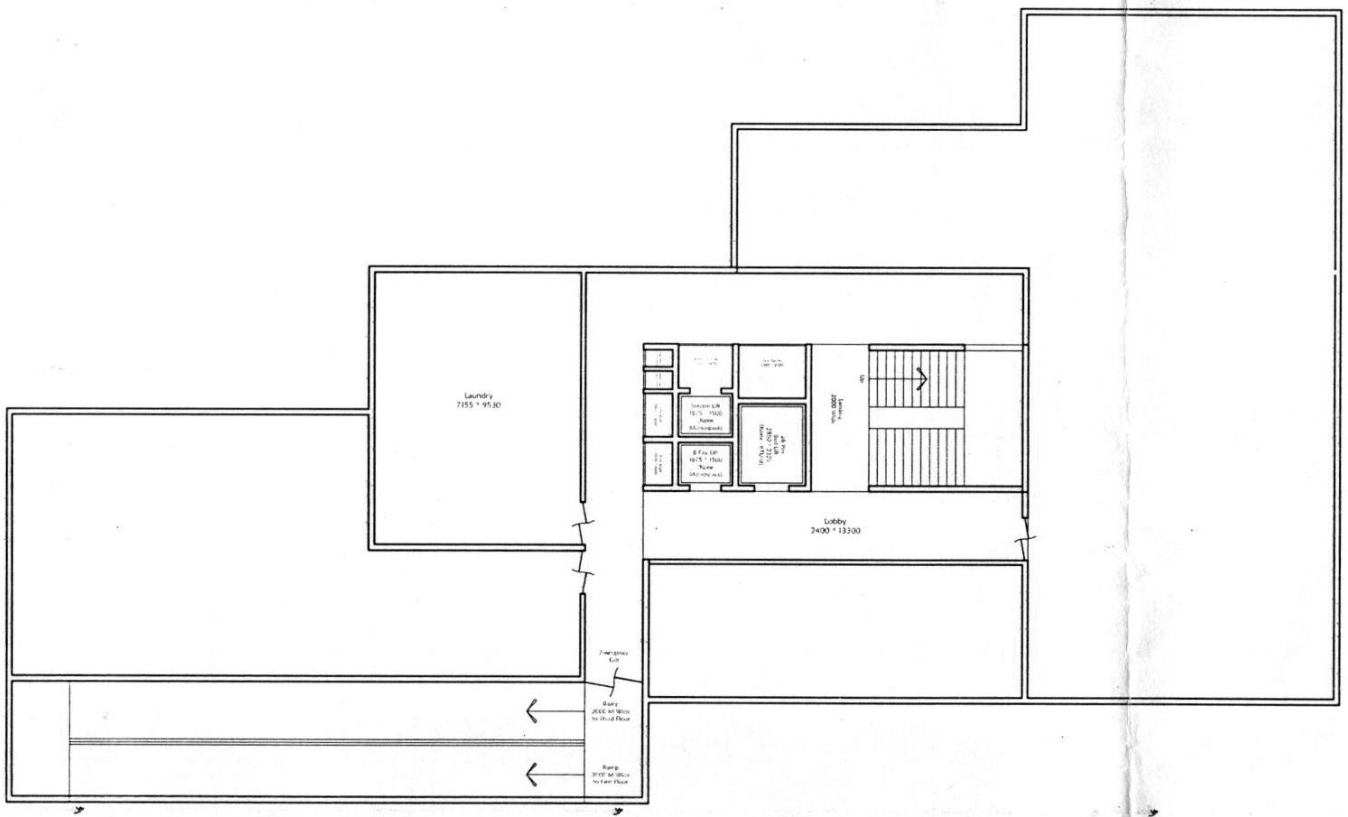

Terrace Plan
Wilson Garden Maternity Hospital
Version 3
Area - 308 Sq. Mtr.
2025.09.07

ASSISTANT SURGEON
WILSON GARDEN METERNITY HOME
BRUHAT BENGALURU MAHANAGARA PALIKE
BENGALURU - 27

21/8/25

Referral Hospital
J.C.Road, Bangalore-2.
B.B.M.P

Saraswathi
ಆರೋಗ್ಯಾಧಿಕಾರಿ (ಟಿಕ್ಷಣ)
ಕಾ.ಮ.ಕು.ಗ. (ಕ್ಲಿನಿಕಲ್)
ಬೃಹತ್ ಬೆ.ಮ.ಪಾ.
ಬೆಂಗಳೂರು
21/8/25